IMF Survey

1988 INDEX ♦ VOLUME 17 ♦ NUMBERS 1-23 AND SUPPLEMENTS

The Boards of Governors of the Fund and Bank met in West Berlin during their Annual Meetings, reaffirming their commitment to policy coordination and debt strategy. Photo shows the International Congress Center in Berlin. *(Oct. 17, p.305)*

A

ABRAMS, RICHARD K. ☆

- New Instruments and Markets Flourish Under Finland's Financial Reforms. *Sep 26, p.293.*

AFRICA

Aid

- Most Developing Economies Are Growing, Although Slowly, Says DAC Chairman. *Feb 22, p.61.*
- UN Panel Calls For Increased Flows, Debt Relief, and Reforms for Africa. *Mar 21, p.81.*

Debt

- OAU Heads of State Call for Cooperative Approach to African Debt. *Jan 11, p.10.*
- OAU: Viable Strategy for African Debt Should Take Africa's Needs Into Account. *Jan 11, p.10.*
- External Debt Position of Sub-Saharan Africa Has Worsened Considerably. *Jun 1988, p. 177.*
- Sub-Saharan African Debt Position Worsens. *Jun 13, p.193.*
- Fund Is Helping to Resolve Africa's Debt Problem by Supporting Growth-Oriented Economic Reforms. *Jun 13, p.196.*

Economic Adjustment Programs

- Fund Is Supporting African Adjustment. *Sep 26, p.289.*
- Camdessus at the United Nations . . . The Fund Is Actively Supporting African Economic Adjustment Efforts. *Sep 26, p.304.*

AFRICAN DEVELOPMENT BANK

Annual Report

- African Development Bank . . . Real African Growth Slows in 1987, External Debt Burden Remains Severe. *Jul 11, p.232.*

AGENDA 1988: GROWTH, EXPORTS, AND JOBS IN A CHANGING WORLD ECONOMY

- Higher Growth in Developing Countries Will Benefit Industrial World: ODC Study. *Apr 4, p.108.*

AID

- DAC Chairman Wheeler Describes Decline in Real Aid Flows in 1987. *Jul 11, p.233.*

ALGERIA

Economic Overview

- Algeria Copes With Reduced Oil Earnings, Adheres to Economic Restructuring Program. *Aug 29, p.277.*

AMATO, GIULIANO

- Group of 10 Communiqué . . . Officials Welcome Reductions in Imbalances, Underscore Need for Exchange Rate Stability. *Apr 18, p.117.*

AMERICAN BANKERS ASSOCIATION (ABA)

Conference

- International Monetary Conference . . . Bankers Discuss Policy Coordination, Regulation, and Globalization of Banking. *Jun 27, p.217.*

AMERICAN ECONOMIC ASSOCIATION (AEA)

Conference

- American Economic Association . . . Economists Debate U.S. Economic Policy, Global Coordination, and Debt Problems. *Jan 25, p.21.*

AMERICAN ENTERPRISE INSTITUTE (AEI)

Conference

- Speakers at AEI Conference Support International Economic Reforms. *Nov 28, p.369.*

ANNUAL MEETINGS OF IMF AND WORLD BANK

Addresses

- Managing Director's Statement . . . International Cooperation Is Central, Financial Stability Is Ally of Growth. *Oct 17, p.309.*
- Mr. Feldt's Opening . . . Policy Coordination Must Be Strengthened, Fund and Bank Must Have Broad Backing. *Oct 17, p.314.*
- Mr. Conable's Opening . . . Role of Growth Is Vital in Fight Against Poverty. *Oct 17, p.315.*
- Chancellor Kohl's Statement . . . Kohl Cites German Role in International Cooperation and Debt Relief. *Oct 17, p.316.*
- Mr. Feldt's Closing . . . International Cooperation Is Vital for Achieving Strong, Durable Growth. *Oct 17, p.320.*
- Managing Director Concludes . . . Strengthened Policy Coordination, Debt Strategy, and Free Trade Vital to Growth. *Oct 17, p.321.*
- Mr. Conable's Closing . . . Cooperation Stronger, but Debt, Trade Problems Remain. *Oct 17, p.322.*

How to Use This Index:

This index to Volume 17 is intended to serve as a guide to articles appearing in the *IMF Survey* during 1988. For each article, the headline, date, and initial page number are listed under all appropriate subject headings. Page numbers with "t" indicate tables. Authors of *IMF Survey* articles are indicated by a ☆.

Regular issues of the *IMF Survey* focusing on special topics were published in 1988 on April 18 (Spring Meetings), June 1988 (*Supplement on African Debt*), September 1988 (*Supplement on the Fund*), and October 17 (Annual Meetings; also includes coverage of the Governors' addresses).

Page numbers in *Supplement on the Fund* are indicated in the index by S-preceding the page number.

The index includes supplementary listings of new Fund publications (see page 404,405) and of the speeches of the Managing Director (see page 409), as reported in the *IMF Survey* during the year. These entries are also listed by topic.

Each year's annual index is included in bound volumes of the *IMF Survey* that are furnished by the Fund. Volume 17 will be available at a cost of $36.00 from Publication Services, Box S-99, International Monetary Fund, Washington, D.C. 20431, U.S.A.

Violeta G. Lotuaco,
Editorial Assistant, *IMF Survey*

- Managing Director's Closing Press Conference . . . Camdessus Discusses U. S. Support for Fund, Monetary System, Quotas, and Protests. *Oct 17, p.323.*

Chairmanship

- Swedish Finance Minister and Central Bank Governor Are Joint Chairmen of 1988 Annual Meetings. *Aug 29, p.274.*

Decisions and Discussions

- 1988 Annual Meetings at a Glance. *Aug 29, p.273.*
- Berlin Annual Meetings . . . Governors Will Focus on Global Outlook, Policy Coordination, and Debt Strategy. *Aug 29, p.274.*
- Annual Meetings . . . Governors Reaffirm Commitment to Policy Coordination and Debt Strategy. *Oct 17, p.305.*
- At the Plenary Sessions . . . Governors Discuss Policy Coordination, Debt, and Roles of Fund and World Bank. *Oct 17, p.317.*

ANNUAL REPORT OF THE EXECUTIVE BOARD FOR THE FINANCIAL YEAR ENDED APRIL 30, 1988 (IMF)

- Annual Report of Executive Board. *Sep 26, p.289.*
- World Economic Developments . . . Trade and Output Growth Continue, But Further Policy Adjustments Are Needed. *Sep 26, p.290.*
- Fund Activity . . . Fund Strengthens Surveillance; Adapts Policies To Meet Member Needs. *Sep 26, p.292.*

ANNUAL REPORT ON EXCHANGE ARRANGEMENTS AND EXCHANGE RESTRICTIONS, 1988 (IMF)

- *Exchange Arrangements and Restrictions* . . . Trade Grows, but Protectionism Persists. *Aug 29, p.280.*

ARGENTINA

Compensatory Financing From IMF

- Press Releases (IMF) *Apr 4, p.110.*

Debt

- Joint Press Conference . . . Camdessus and Interim Committee Chairman Discuss Debt, Monetary System, Fund Arrears. *Oct 17, p.306.*
- World Bank Approves $1.25 Billion Loan Package for Argentina. *Oct 31, p.346.*

ARTICLES OF AGREEMENT

Article VIII Acceptance by Member Countries

- Press Releases (IMF).
  Korea, Republic of. *Dec 12, p. 394.*
  Portugal. *Dec 12, p. 395.*

ASIAN DEVELOPMENT BANK (AsDB)

Annual Report

- ADB Report . . . Asia-Pacific Nations Performed Better Than Developing World as a Whole in 1987. *May 16, p.151.*

ATKINSON, CAROLINE

- Report Highlights Innovations in Expanding Capital Markets. *Feb 8, p.33.*

AUSTRALIA

Fiscal Policies

- The Value-Added Tax: A Rising Tide? *Feb 8, p.34.*

B

BANGLADESH

Emergency Assistance From IMF

- Press Releases (IMF). *Nov 28, p.383.*

BANK FOR INTERNATIONAL SETTLEMENTS (BIS)

Annual Report

- BIS Annual Report . . . Growth Is Uneven, Inflation Rises, and Real External Imbalances Narrow in 1987. *Jul 11, p.231.*
- BIS Study Examines Nature of Reserve Growth During 1983–87. *Oct 31, p.348.*

BANKING SYSTEM

International Lending

- Basle Committee Proposes Standards for Bank Capital Levels and Measurement. *Jan 25, p.25.*
- Report Highlights Innovations in Expanding Capital Markets. *Feb 8, p.33.*
- Conference Explores Financial Changes, Assesses Monetary System. *May 2, p.140.*
- International Banking Statistics . . . Rapid Rise of Bank Lending Continues in 1987, Led by Japanese Interbank Activity. *Jun 13, p.193.*
- Basle Committee Sets Capital Adequacy Standards for International Banks. *Aug 15, p.268.*
- European Community Issues Directive to Liberalize All Capital Movements. *Aug 29, p.283.*
- Banks Are Unable to Provide Financing Needed by Debtor Nations. *Sep 26, p.298.*
- International Banking Statistics . . . Pace of Bank Lending Falls Sharply During First Half of 1988. *Dec 12, p.385.*

BASANTI, RIFAAT K. ☆

- Seminar Explores Ways to Strengthen Management of Public Expenditures. *Nov 14, p.355.*

BASLE COMMITTEE ON BANKING REGULATIONS AND SUPERVISORY PRACTICES

See Cooke Committee

BEYOND ADJUSTMENT: THE ASIAN EXPERIENCE (IMF)

- Adjustment in Asia, Trade Policy, and Debt Are Main Themes of Publication. *Mar 21, p.92.*

BLACKWELL, MICHAEL ☆

- Developing Countries Develop Debt-Equity Swap Programs to Manage External Debt. *Jul 11, p.226.*

BLEJER, MARIO

- Fund Study Focuses on Measurement of Fiscal Impact. *Jun 13, p. 198.*

BOLIVIA

Compensatory Financing From IMF

- Press Releases (IMF). *Aug 15, p.260.*

Debt Buy-Back

- Press Releases (IMF). *Oct 17, p.335.*

ESAF Assistance From IMF

- Press Releases (IMF). *Aug 15, p.260.*
- Fund Approves First Two ESAF Arrangements in July. *Aug 29, p.273.*

BOONEKAMP, CLEMENS

- GATT Negotiations Essential to Maintain Strong Multilateral Trading System. *Dec 12, p.386.*

BOVENBERG, A. LANS

- Adjustment Policies Can Protect Poor From Adverse Effects of Shocks, Says Fund Study. *May 30, p.162.*

BRANSON, WILLIAM H.

- International Policy Coordination: Assessing Its Scope, Methods, Results. *Sep 26, p.296.*

BRAZIL

Stand-By Arrangement With IMF

- Press Releases (IMF). *Aug 29, p.275.*

BROU, JEAN-CLAUDE ☆

- Senegal's Adjustment Program Spurs Economic Growth Resurgence. *May 16, p.145.*
- Senegal Achieves Adjustment With Growth. *May 16, p.152.*

BRUSSELS ACCORD

- European Community Reforms Finances, Revises Common Agricultural Policy. *Apr 4, p.106.*

BUFFER STOCK FINANCING FACILITY OF IMF

Structure

- Tranches, Special Facilities . . . Fund's General Resources Available to Members Under Various Policies. *Sep 1988, p. S-10.*

BURUNDI

SAF Assistance From IMF

- Press Releases (IMF). *May 16, p.155.*

C

CAMDESSUS, MICHEL

See Managing Director of IMF

CAMEROON

Compensatory Financing From IMF

- Press Releases (IMF). *Sep 26, p.303.*

Stand-By Arrangement With IMF

- Press Releases (IMF). *Sep 26, p.303.*

CANADA

Fiscal Policies

- Group of 7 Countries Agree to Intensify Policy Coordination. *Jan 11, p.8.*
- The Value-Added Tax: A Rising Tide? *Feb 8, p.34.*

Trade

- U.S. Council of Economic Advisors Warns Against Protectionism, Seeks Trade Growth. *Mar 7, p.75.*

CAPITAL FLIGHT: THE PROBLEM AND POLICY RESPONSES

- Changes in Tax Policies Would Help Stem Capital Flight, Says IIE. *Feb 8, p.39.*

CATO INSTITUTE

- Cato Institute Conference Explores International Monetary Reform. *Mar 21, p.82.*

CATSAMBAS, THANOS

- Adjustment Policies Can Protect Poor From Adverse Effects of Shocks, Says Fund Study. *May 30, p.162.*

CENTRAL AFRICAN REPUBLIC

SAF Assistance From IMF

- Press Releases (IMF). *Dec 12, p.395.*

CHENEY, DAVID M. ☆

- Conference Explores Financial Changes, Assesses Monetary System. *May 2, p.140.*
- IIE Economists Update Prescriptions to Reduce Global Economic Imbalances. *May 16, p.152.*

CHIDZERO, B.T.G.

- Spring Meetings . . . Ministers to Discuss Debt Strategy, Global Economy, Roles of Fund and Bank. *Apr 4, p.97.*
- Spring Meetings . . . Fund to Launch External Contingency Mechanism; Revamp EFF. *Apr 18, p.113.*

- Development Committee Communiqué . . . Ministers Urge Rise in Financial Flows. *May 2, p.136.*
- Development Committee Communiqué . . . Developing Nations Need Concessional Finance, Favorable Trading Environment. *Oct 17, p.326.*

Press Conference

- Development Committee Press Conference . . . Chidzero, Erb, Hopper Respond to Queries on Debt, Transfer of Financial Resources. *May 2, p.135.*

CHILE

Extended Arrangement With IMF

- Chile EFF Arrangement Extended a Fourth Year. *Aug 15, p.257.*

CHU, KE-YOUNG

- Adjustment Policies Can Protect Poor From Adverse Effects of Shocks, Says Fund Study. *May 30, p.162.*
- Fund Study Focuses on Measurement of Fiscal Impact. *Jun 13, p. 198.*

COMMODITIES

Price Index

- Dollar Commodity Prices Rise Sharply. *Jan 11, p.14.*
- Commodity Price Index Stays Flat in January. *Mar 7, p.79.*
- Commodities Post Price Decline in February. *Mar 21, p.86.*
- Commodity Prices Rise Sharply in 1987; Modest Increase Forecast for 1988. *May 30, p.161.*
- Commodity Prices Rise in April. *May 30, p.167.*
- Commodity Price Rise in June Is Led by Sharp Increase for Food. *Jul 25, p.241.*
- Commodity Prices Fall in July for First Time Since February. *Aug 15, p.271.*
- Crude Oil Prices Fall in September, but Average Non-Fuel Prices Stay Stable. *Oct 31, p.337.*
- Crude Oil Prices Continue to Fall; Copper Price Surges in October. *Nov 14, p.353.*

COMPENSATORY AND CONTINGENCY FINANCING FACILITY OF IMF (CCFF)

Structure

- New Fund Facility Protects Adjustment Programs Against Adverse External Shocks. *Aug 29, p.273.*
- Press Releases (IMF). *Aug 29, p.275.*
- Tranches, Special Facilities . . . Fund's General Resources Available to Members Under Various Policies. *Sep 1988, p. S-10.*

COMPENSATORY FINANCING FACILITY OF IMF (CFF)

Press Releases (IMF)

- Argentina. *Apr 4, p.110.*
- Bolivia. *Aug 15, p.260.*
- Cameroon. *Sep 26, p.303.*
- Ecuador. *Jan 11, p.7.*
- Guatemala. *Nov 14, p.366.*
- Kenya. *Oct 31, p.341.*
- Sri Lanka. *Mar 21, p.94.*
- Trinidad and Tobago. *Nov 28, p.383.*
- Uganda. *Feb 22, p.63.*

CONABLE, BARBER

Addresses

- Mr. Conable's Opening . . . Role of Growth Is Vital in Fight Against Poverty. *Oct 17, p.315.*

Algeria's recent development of its industrial sector placed particular emphasis on manufacturing. Photo shows downtown Algiers. (Aug 29, p.277)

- Mr. Conable's Closing . . . Cooperation Stronger, but Debt, Trade Problems Remain. *Oct 17, p.322.*

CONDITIONALITY ON USE OF IMF RESOURCES

- Managing Director's Address to SEACEN Governors . . . Camdessus Offers Ideas for Improved Fund Policies to Help Economic Adjustment in Member Countries. *Jan 25, p.18.*
- Camdessus Tells Overseas Development Council . . . Policies Should Stimulate Growth in Global Economy by Reducing Structural Obstacles, Using Resources Effectively. *Mar 7, p.69.*
- Camdessus in Zurich . . . Debt Strategy Needs Strengthening, but Basic Elements Remain Valid. *Mar 21, p.89.*
- Spring Meetings . . . Fund to Launch External Contingency Mechanism; Revamp EFF. *Apr 18, p.113.*
- Fund's Strategy on Latin Debt Is to Promote Economic Growth and Enable Continued Debt Service. *May 16, p.145.*
- Managing Director in London . . . Policy Coordination Should Improve Economic Prospects As Exchange Rate and Policy Changes Affect External Imbalances. *May 30, p.173.*
- Camdessus in Australia . . . World Economy Expected to Grow Moderately in 1988–89; Inflation to Stay Subdued, if Governments Are Vigilant. *Jun 13, p.194.*
- Camdessus in Germany . . . International Monetary System Needs Strong Anchor of Stability So Fund Can Promote Balanced Growth of World Economy. *Jul 11, p.237.*
- ECOSOC Address . . . Debtors Can Grow Out of Debt, Realize Their Economic Potential, If All Parties Contribute to Cooperative Strategy. *Jul 25, p.253.*
- Conditionality . . . Financing and Adjustment Should Work in Tandem. *Sep 1988, p.S-1.*
- Camdessus at the United Nations . . . The Fund Is Actively Supporting African Economic Adjustment Efforts. *Sep 26, p.304.*
- Managing Director's Statement . . . International Cooperation Is Central, Financial Stability Is Ally of Growth. *Oct 17, p.309.*
- Camdessus in Bombay . . . Symmetrical Adjustment, Greater Financial Stability, and Bigger Role for SDR Are Needed. *Oct 31, p.338.*
- Camdessus at GATT Ministerial . . . Fund Managing Director Stresses Interdependence of Durable Growth, Monetary Stability, Trade Liberalization. *Dec 12, p.385.*

CONSULTATION DISCUSSIONS BY IMF

- An Essential Review . . . Article IV Consultations Provide Framework for Surveillance of Fund Members' Policies. *Sep 1988, p. S-9.*

COOKE COMMITTEE

- Basle Committee Proposes Standards for Bank Capital Levels and Measurement. *Jan 25, p.25.*
- Basle Committee Sets Capital Adequacy Standards for International Banks. *Aug 15, p.268.*

COOPER, RICHARD N.

- Cato Institute Conference Explores International Monetary Reform. *Mar 21, p.82.*
- Speakers at AEI Conference Support International Economic Reforms. *Nov 28, p.369.*

COPPER

- Crude Oil Prices Continue to Fall; Copper Price Surges in October. *Nov 14, p.353.*

CÔTE D'IVOIRE

Stand-By Arrangement With IMF

- Press Releases (IMF). *Mar 7, p.71.*

COTIS, JEAN-PHILIPPE ☆

- Fund Staff Study Finds Evidence of "Hysteresis" in Europe. *Aug 15, p.257.*

COUNCIL OF ECONOMIC ADVISERS (CEA)

Annual Report

- U.S. Council of Economic Advisers Warns Against Protectionism, Seeks Trade Growth. *Mar 7, p.75.*

CROSS, SAM Y.

- Conference Explores Financial Changes, Assesses Monetary System. *May 2, p.140.*

CURRENCIES

Units per SDR

- *Jan 11, p.15t.*
- *Jan 25, p.31t.*
- *Feb 8, p.47t.*
- *Feb 22, p.63t.*
- *Mar 7, p.79t.*
- *Mar 21, p.95t.*
- *Apr 4, p.111t.*
- *Apr 18, p.127t.*
- *May 2, p.143t.*
- *May 16, p.159t.*
- *May 30, p.175t.*
- *Jun 13, p.207t.*
- *Jun 27, p.222t.*
- *Jul 11, p.239t.*
- *Jul 25, p.255t.*
- *Aug 15, p.270t.*
- *Aug 29, p.286t.*
- *Sep 26, p.300t.*
- *Oct 17, p.334t.*
- *Oct 31, p.350t.*
- *Nov 14, p.367t.*
- *Nov 28, p.381t.*
- *Dec 12, p.392t.*

CYPRUS

Economic Overview

- Cyprus' Growth and External Position Remain Strong, but Fiscal Imbalances Persist. *Dec 12, p.396.*

D

DEALTRY, MICHAEL

- BIS Study Examines Nature of Reserve Growth During 1983–87. *Oct 31, p.348.*

DEBT

- New Debt Plan for Mexico. *Jan 11, p.1.*
- Financing Plan for Mexico Aims to Lighten Its Private Debt Burden. *Jan 11, p.7.*

- OAU Heads of State Call for Cooperative Approach to African Debt. *Jan 11, p.10.*
- OAU: Viable Strategy for African Debt Should Take Africa's Needs Into Account. *Jan 11, p.10.*
- American Economic Association . . . Economists Debate U.S. Economic Policy, Global Coordination, and Debt Problems. *Jan 25, p.21.*
- Agencies Liberalize Policies on Export Credits and Cover. *Feb 22, p.49.*
- *World Debt Tables*: Developing Countries' Debt Grew Moderately in 1987. *Feb 22, p.53.*
- Camdessus Reaffirms Debt Strategy, Rejects Radical Solutions. *Mar 21, p.81.*
- Camdessus in Zurich . . . Debt Strategy Needs Strengthening, but Basic Elements Remain Valid. *Mar 21, p.89.*
- Adjustment in Asia, Trade Policy, and Debt Are Main Themes of Publication. *Mar 21, p.92.*
- Group of 7 Statement . . . Ministers Stress Exchange Rate Stability, Oppose Global Debt-Forgiveness Plans. *Apr 18, p.116.*
- Group of 24 Statement . . . Ministers Urge Reduction in Stock of Debt to Restore Positive Net Resource Transfer. *Apr 18, p.118.*
- Group of 24 Communiqué . . . Officials Press for Cut in Debt Overhang, Increased Flows to Developing Countries. *May 2, p.137.*
- Fund's Strategy on Latin Debt Is to Promote Economic Growth and Enable Continued Debt Service. *May 16, p.145.*
- External Debt Position of Sub-Saharan Africa Has Worsened Considerably. *Jun 1988, p. 177.*
- Sub-Saharan African Debt Position Worsens. *Jun 13, p.193.*
- Fund Is Helping to Resolve Africa's Debt Problem by Supporting Growth-Oriented Economic Reforms. *Jun 13, p.196.*
- Summit Adopts Debt Relief Plan to Help Poorest Countries, Reinforces G-7 Policy Coordination, Stresses Structural Reforms. *Jun 27, p.209.*
- *Staff Papers* Discusses Debt, Coordination, and Fiscal Policy. *Jun 27, p.213.*
- Developing Countries Develop Debt-Equity Swap Programs to Manage External Debt. *Jul 11, p.226.*
- ECOSOC Address . . . Debtors Can Grow Out of Debt, Realize Their Economic Potential, If All Parties Contribute to Cooperative Strategy. *Jul 25, p.253.*
- *World Economic Outlook* . . . Global Growth Is Continuing; External Imbalances and Inflation Pose Risks. *Sep 26, p.289.*
- Joint Press Conference . . . Camdessus and Interim Committee Chairman Discuss Debt, Monetary System, Fund Arrears. *Oct 17, p.306.*
- At the Plenary Sessions . . . Governors Discuss Policy Coordination, Debt, and Roles of Fund and World Bank. *Oct 17, p.317.*
- Interim Committee Communiqué . . . Governors Urge Fight Against Protectionism, Reaffirm Debt Strategy. *Oct 17, p.324.*
- Group of 24 Communiqué . . . Ministers Urge Increased Resource Transfer, Citing Unevenness of Global Expansion. *Oct 17, p.330.*
- Latin American Declaration Deplores Adverse Impact of Debt, Protectionism. *Nov 14, p.354.*
- Institute for International Economics . . . Study Proposes Voluntary Debt Relief for Heavily Indebted Developing Countries. *Nov 14, p.359.*

Developing Countries

Debt

- American Economic Association . . . Economists Debate U.S. Economic Policy, Global Coordination, and Debt Problems. *Jan 25, p.21.*
- *World Debt Tables*: Developing Countries' Debt Grew Moderately in 1987. *Feb 22, p.53.*
- Developing Countries Develop Debt-Equity Swap Programs to Manage External Debt. *Jul 11, p.226.*
- Annual Meetings . . . Governors Reaffirm Commitment to Policy Coordination and Debt Strategy. *Oct 17, p.305.*
- Institute for International Economics . . . Study Proposes Voluntary Debt Relief for Heavily Indebted Developing Countries. *Nov 14, p.359.*

Economic Trends

- Developing Country Inflation Rises in Third Quarter of 1987. *Feb 8, p.37.*
- UN Forecasts Lower Economic Growth, More Uncertainty in 1988. *Feb 8, p.44.*
- Most Developing Economies Are Growing, Although Slowly, Says DAC Chairman. *Feb 22, p.61.*
- Higher Growth in Developing Countries Will Benefit Industrial World: ODC Study. *Apr 4, p.108.*
- *World Economic Outlook* . . . Moderate Growth Projected to Continue; Financial Imbalances Remain Major Concern. *Apr 18, p.123.*
- Group of 24 Communiqué . . . Officials Press for Cut in Debt Overhang, Increased Flows to Developing Countries. *May 2, p.137.*
- Developing Countries Register Higher Inflation in 1987. *May 16, p.147.*
- ADB Report . . . Asia-Pacific Nations Performed Better Than Developing World as a Whole in 1987. *May 16, p.151.*
- OECD Ministerial Meeting . . . Ministers Urge Global Cooperation, Reaffirm Debt Strategy. *May 30, p.164.*
- Summit Adopts Debt Relief Plan to Help Poorest Countries, Reinforces G-7 Policy Coordination, Stresses Structural Reforms. *Jun 27, p.209.*
- *OECD Economic Outlook* . . . Expansion Should Continue, but at Slightly Slower Pace. *Jun 27, p.215.*
- *World Development Report* . . . World Bank Sees Uncertain Growth Prospects, Recommends Public Finance Strategies. *Jul 25, p.246.*
- *World Economic Survey* . . . United Nations Sees Global Growth Continuing, Stresses Need for Debt Relief. *Jul 25, p.248.*
- *World Economic Outlook* . . . Global Growth Is Continuing; External Imbalances and Inflation Pose Risks. *Sep 26, p.289.*

Fund Publications

The *IMF Survey* reviewed the following Fund publications in 1988:

Annual Report of the Executive Board for the Financial Year Ended April 30, 1988

- Annual Report of Executive Board. *Sep 26, p.289.*
- World Economic Developments . . . Trade and Output Growth Continue, but Further Policy Adjustments Are Needed. *Sep 26, p.290.*
- Fund Activity . . . Fund Strengthens Surveillance; Adapts Policies to Meet Member Needs. *Sep 26, p.292.*

Annual Report on Exchange Arrangements and Exchange Restrictions, 1988

- *Exchange Arrangements and Restrictions* . . . Trade Grows, but Protectionism Persists. *Aug 29, p.280.*

Beyond Adjustment: The Asian Experience

- Adjustment in Asia, Trade Policy, and Debt Are Main Themes of Publication. *Mar 21, p.92.*

Direction of Trade Statistics (DOTS)

- *DOTS* Yearbook . . . Trade Growth Accelerated in 1987 for Developing and Industrial Nations. *Jul 25, p.241.*

Economic Policy Coordination

- International Policy Coordination: Assessing Its Scope, Methods, Results. *Sep 26, p.296.*

Government Finance Statistics Yearbook (GFS)

- *Government Finance Statistics Yearbook* . . . Industrial Country '86 Deficits Fell; in Contrast, Developing Countries' Deficits Rose Sharply in '85. *Jan 25, p.17.*

International Capital Markets: Developments and Prospects

- Report Highlights Innovations in Expanding Capital Markets. *Feb 8, p.33.*

International Financial Statistics (IFS)

- New *IFS* Supplement Covers Public Institutions. *Feb 8, p.45.*
- May *IFS* Contains 3 New Country Pages. *May 16, p.147.*
- *IFS* Yearbook Published. *Sep 26, p.298.*
- New *IFS* Supplement on Liquidity. *Sep 26, p.298.*
- International Banking Statistics . . . Pace of Bank Lending Falls Sharply During First Half of 1988. *Dec 12, p.385.*

Occasional Papers

***Privatization and Public Enterprises* (Occasional Paper No. 56)**

- Gains From Privatization Depend on Competition and Policy Measures. *Feb 8, p.39.*

***Search for Efficiency in the Adjustment Process: Spain in the 1980s* (Occasional Paper No. 57)**

- Spain: An Example of Growth-Oriented Adjustment. *May 2, p.129.*
- Spain's Economy Strengthened by Macroeconomic and Structural Reforms. *May 2, p.130.*

- World Economic Developments . . . Trade and Output Growth Continue, but Further Policy Adjustments Are Needed. *Sep 26, p.290.*
- World Bank Lending Set to Increase, Says *Annual Report 1988. Sep 26, p.297.*
- Managing Director's Statement . . . International Cooperation Is Central, Financial Stability Is Ally of Growth. *Oct 17, p.309.*
- Development Committee Communiqué . . . Developing Nations Need Concessional Finance, Favorable Trading Environment. *Oct 17, p.326.*
- Group of 24 Communiqué . . . Ministers Urge Increased Resource Transfer, Citing Unevenness of Global Expansion. *Oct 17, p.330.*
- Prices Rise in Industrial Countries in Third Quarter of 1988. *Dec 12, p.393.*

Government Expenditures and Lending

- *Government Finance Statistics Yearbook* . . . Industrial Country '86 Deficits Fell; in Contrast, Developing Countries' Deficits Rose Sharply in '85. *Jan 25, p.17.*

International Lending

- International Banking Statistics . . . Rapid Rise of Bank Lending Continues in 1987, Led by Japanese Interbank Activity. *Jun 13, p.193.*
- International Banking Statistics . . . Pace of Bank Lending Falls Sharply During First Half of 1988. *Dec 12, p.385.*

International Reserves

- Reserves Up Sharply for Industrial Nations. *Jan 11, p.14.*
- Global Reserves Eased in November. *Feb 8, p.45.*
- International Reserves Rise Sharply, Led by Industrial Nations. *Mar 7, p.65.*
- Reserves Continue to Increase. *Jun 13, p.204.*

Trade

- Developing Country Trade Deficit Narrows in the First Half of 1987. *Jan 11, p.1.*
- *DOTS* Yearbook . . . Trade Growth Accelerated in 1987 for Developing and Industrial Nations. *Jul 25, p.241.*

DEVELOPMENT COMMITTEE

Chairmanship

- Development Committee Communiqué . . . Ministers Urge Rise in Financial Flows. *May 2, p.136.*
- Group of 24 Communiqué . . . Officials Press for Cut in Debt Overhang, Increased Flows to Developing Countries. *May 2, p.137.*
- Development Committee Communiqué . . . Developing Nations Need Concessional Finance, Favorable Trading Environment. *Oct 17, p.326.*

Communiqués

- Development Committee Communiqué . . . Ministers Urge Rise in Financial Flows. *May 2, p.136.*
- Development Committee Communiqué . . . Developing Nations Need Concessional Finance, Favorable Trading Environment. *Oct 17, p.326.*

Meetings

- Spring Meetings . . . Ministers to Discuss Debt Strategy, Global Economy, Roles of Fund and Bank. *Apr 4, p.97.*
- Spring Meetings . . . Fund to Launch External Contingency Mechanism; Revamp EFF. *Apr 18, p.113.*

Press Conference

- Development Committee Press Conference . . . Chidzero, Erb, Hopper Respond to Queries on Debt, Transfer of Financial Resources. *May 2, p.135.*

Structure

- Guide to Key Ministerial-Level Committees. *Apr 18, p.119.*

DILLON, K. BURKE

- Agencies Liberalize Policies on Export Credits and Cover. *Feb 22, p.49.*

DIRECTION OF TRADE STATISTICS (DOTS) (IMF)

Yearbook

- *DOTS* Yearbook . . . Trade Growth Accelerated in 1987 for Developing and Industrial Nations. *Jul 25, p.241.*

DOMINICA

SAF Assistance From IMF

- Press Releases (IMF). *Sep 26, p.303.*

DOOLEY, MICHAEL

- American Economic Association . . . Economists Debate U.S. Economic Policy, Global Coordination, and Debt Problems. *Jan 25, p.21.*

DURAN-DOWNING, LUIS

- Agencies Liberalize Policies on Export Credits and Cover. *Feb 22, p.49.*

E

ECONOMIC INDICATORS

Industrial Countries

- Current Economic Indicators
  Feb 22, p.57t.
  Mar 21, p.84t.
  Apr 18, p.126t.
  May 16, p.149t.
  Jun 13, p.200t.
  Jul 11, p.228t.
  Aug 15, p.269t.
  Sep 26, p.299t.
  Oct 31, p.349t.
  Nov 28, p.380t.

Sources and Nature of Data

- Sources and Nature of Data on Economic Indicators. *Aug 15, p.267t.*

ECONOMIC POLICY COORDINATION (IMF)

- International Policy Coordination: Assessing Its Scope, Methods, Results. *Sep 26, p.296.*

ECUADOR

Compensatory Financing From IMF

- Press Releases (IMF). *Jan 11, p.7.*

Stand-By Arrangement With IMF

- Press Releases (IMF). *Jan 11, p.7.*

FUND PUBLICATIONS

***Implications of Fund-Supported Adjustment Programs for Poverty: Experiences in Selected Countries* (Occasional Paper No. 58)**

- Adjustment Policies Can Protect Poor From Adverse Effects of Shocks, Says Fund Study. *May 30, p.162.*

***Measurement of Fiscal Impact: Methodological Issues* (Occasional Paper No. 59)**

- Fund Study Focuses on Measurement of Fiscal Impact. *Jun 13, p.198.*

***Policies for Developing Forward Foreign Exchange Markets* (Occasional Paper No. 60)**

- Fund Staff Study Recommends Policies for Developing Forward Foreign Exchange Markets. *Jul 11, p.229.*

***Issues and Developments in International Trade Policy* (Occasional Paper No. 63)**

- GATT Negotiations Essential to Maintain Strong Multilateral Trading System. *Dec 12, p.386.*

Staff Papers

Volume 35, No. 1

- March *Staff Papers* Features Tax and Exchange Rate Issues. *Mar 21, p.85.*

Volume 35, No. 2

- *Staff Papers* Discusses Debt, Coordination, and Fiscal Policy. *Jun 27, p.213.*

Volume 35, No. 3

- Benefits of International Debt Facility Are Examined in September *Staff Papers*. *Oct 31, p.341.*

Valued-Added Tax: International Practice and Problems

- Book Cites Benefits of Value-Added Tax, Examines Means of Implementation. *Nov 14, p.357.*

World Economic and Financial Surveys

International Capital Markets: Developments and Prospects

- Report Highlights Innovations in Expanding Capital Markets. *Feb 8, p.33.*

Officially Supported Export Credits: Developments and Prospects

- Agencies Liberalize Policies on Export Credits and Cover. *Feb 22, p.49.*

Primary Commodities: Market Developments and Outlook

- Commodity Prices Rise Sharply in 1987; Modest Increase Forecast for 1988. *May 30, p.161.*

World Economic Outlook

- *World Economic Outlook*: Steady Growth in 1988–89. *Apr 18, p.113.*
- *World Economic Outlook* . . . Moderate Growth Projected to Continue; Financial Imbalances Remain Major Concern. *Apr 18, p.123.*
- Studies Examine Techniques and Accuracy of Economic Forecasting by the Fund. *Aug 29, p.284.*
- *World Economic Outlook* . . . Global Growth Is Continuing; External Imbalances and Inflation Pose Risks. *Sep 26, p.289.*

EISNER, ROBERT

- American Economic Association . . . Economists Debate U.S. Economic Policy, Global Coordination, and Debt Problems. *Jan 25, p.21.*

ENDERS, KLAUS ☆

- Guinea-Bissau Adopts Medium-Term Strategy to Promote Growth. *May 30, p.161.*
- Guinea-Bissau Adopts Adjustment Program to Spur Growth, Restore Financial Balance. *May 30, p.168.*

ENHANCED STRUCTURAL ADJUSTMENT FACILITY OF IMF (ESAF)

- Spring Meetings . . . Fund to Launch External Contingency Mechanism; Revamp EFF. *Apr 18, p.113.*
- Malawi Is First to Use Resources Under ESAF. *Jul 25, p.241.*
- Fund Approves First Two ESAF Arrangements in July. *Aug 29, p.273.*

Press Releases (IMF)

- Bolivia. *Aug 15, p.260;*
- Gambia, The. *Nov 28, p.383.*
- Germany, Fed. Rep. of. *Oct 17, p. 334.*
- Ghana. *Nov 14, p.366.*
- Malawi. *Jul 25, p.252.*
- Niger. *Dec 12, p.395.*
- Senegal. *Nov 28, p.383.*

Structure

- Fund Establishes Enhanced Structural Adjustment Facility. *Jan 11, p.1.*
- Enhanced Structural Adjustment Facility Will Provide SDR 6 Billion in New Financing. *Jan 11, p.5.*
- Structural Adjustment . . . Concessional Facilities Assist Poorer Countries. *Sep 1988, p. S-12.*

ENLARGED ACCESS POLICY OF IMF

- Tranches, Special Facilities . . . Fund's General Resources Available to Members Under Various Policies. *Sep 1988, p.S-10.*
- Press Releases (IMF). *Dec 12, p.394.*

EQUATORIAL GUINEA

SAF Assistance From IMF

- Press Releases (IMF). *Dec 12, p.394.*

ERB, RICHARD D.

- Michel Camdessus Is Fund Managing Director. *Sep 1988, p. S-4.*
- International Policy Coordination: Assessing Its Scope, Methods, Results. *Sep 26, p.296.*

Press Conference

- Development Committee Press Conference . . . Chidzero, Erb, Hopper Respond to Queries on Debt, Transfer of Financial Resources. *May 2, p.135.*

EUROPEAN COMMUNITY (EC)

Agricultural Policy

- European Community Reforms Finances, Revises Common Agricultural Policy. *Apr 4, p.106.*

Capital Flows

- European Community Issues Directive to Liberalize All Capital Movements. *Aug 29, p.283.*

Fiscal Policies

- IIE Economists Update Prescriptions to Reduce Global Economic Imbalances. *May 16, p.152.*

EXCHANGE MARKET POLICIES

- Fund Staff Study Recommends Policies for Developing Forward Foreign Exchange Markets. *Jul 11, p.229.*

EXCHANGE RATE POLICY, SURVEILLANCE ROLE OF IMF

- Managing Director's Address to SEACEN Governors . . . Camdessus Offers Ideas for Improved Fund Policies to Help Economic Adjustment in Member Countries. *Jan 25, p.18.*
- Camdessus Tells Overseas Development Council . . . Policies Should Stimulate Growth in Global Economy by Reducing Structural Obstacles, Using Resources Effectively. *Mar 7, p.69.*
- Camdessus in Zurich . . . Debt Strategy Needs Strengthening, but Basic Elements Remain Valid. *Mar 21, p.89.*
- Fund's Strategy on Latin Debt Is to Promote Economic Growth and Enable Continued Debt Service. *May 16, p.145.*
- Managing Director in London . . . Policy Coordination Should Improve Economic Prospects As Exchange Rate and Policy Changes Affect External Imbalances. *May 30, p.173.*
- Camdessus in Australia . . . World Economy Expected to Grow Moderately in 1988–89; Inflation to Stay Subdued, if Governments Are Vigilant. *Jun 13, p.194.*
- Camdessus in Germany . . . International Monetary System Needs Strong Anchor of Stability So Fund Can Promote Balanced Growth of World Economy. *Jul 11, p.237.*
- ECOSOC Address . . . Debtors Can Grow Out of Debt, Realize Their Economic Potential, If All Parties Contribute to Cooperative Strategy. *Jul 25, p.253.*
- Fund Strengthens Surveillance and Modifies Its Lending Policies. *Sep 1988, p. S-1.*
- Surveillance . . . Members Collaborate to Assure Orderly Exchange Arrangements. *Sep 1988, p. S-7.*
- An Essential Review . . . Article IV Consultations Provide Framework for Surveillance of Fund Members' Policies. *Sep 1988, p. S-9.*
- Fund Activity . . . Fund Strengthens Surveillance; Adapts Policies to Meet Member Needs. *Sep 26, p.292.*
- Camdessus at the United Nations . . . The Fund Is Actively Supporting African Economic Adjustment Efforts. *Sep 26, p.304.*
- Managing Director's Statement . . . International Cooperation Is Central, Financial Stability Is Ally of Growth. *Oct 17, p.309.*
- Camdessus in Bombay . . . Symmetrical Adjustment, Greater Financial Stability, and Bigger Role for SDR Are Needed. *Oct 31, p.338.*
- Camdessus at GATT Ministerial . . . Fund Managing Director Stresses Interdependence of Durable Growth, Monetary Stability, Trade Liberalization. *Dec 12, p.385.*

EXCHANGE RATES

- Group of 7 Countries Agree to Intensify Policy Coordination. *Jan 11, p.8.*
- Seventeen Industrial Countries: Nominal and Real Effective Exchange Rates. *Jan 26, p.26t.*
- Cato Institute Conference Explores International Monetary Reform. *Mar 21, p.82.*
- March *Staff Papers* Features Tax and Exchange Rate Issues. *Mar 21, p.85.*
- Seventeen Industrial Countries: Nominal and Real Effective Exchange Rates. *Mar 21, p.88t.*
- Group of 7 Statement . . . Ministers Stress Exchange Rate Stability, Oppose Global Debt-Forgiveness Plans. *Apr 18, p.116.*
- Group of 10 Communiqué . . . Officials Welcome Reductions in Imbalances, Underscore Need for Exchange Rate Stability. *Apr 18, p.117.*
- Seventeen Industrial Countries: Nominal and Real Effective Exchange Rates. *Jul 11, p.234t.*
- Exchange Arrangements and Restrictions . . . Trade Grows, but Protectionism Persists. *Aug 29, p.280.*
- Group of 7 Statement . . . Ministers Reaffirm Commitment to Exchange Rate Stability; Case-By-Case Debt Strategy. *Oct 17, p.329.*
- Seventeen Industrial Countries: Nominal and Real Effective Exchange Rates. *Nov 14, p.359t.*
- Speakers at AEI Conference Support International Economic Reforms. *Nov 28, p.369.*
- Monetary Approach to Exchange Rates May Be Too Restrictive. *Dec 12, p.389.*

EXCHANGE RATES AND EXCHANGE ARRANGEMENTS

Quarterly Tables

- Exchange Rates and Exchange Arrangements, December 31, 1987. *Feb 22, p.58t.*
- Exchange Rates and Exchange Arrangements, March 31, 1988. *May 16, p.150t.*
- Exchange Rates and Exchange Arrangements, June 30, 1988. *Aug 29, p.287t.*
- Exchange Rates and Exchange Arrangements, September 30,1988. *Oct 31, p.351t.*

EXECUTIVE BOARD OF IMF

See International Monetary Fund

EXPORT FINANCING

- Agencies Liberalize Policies on Export Credits and Cover. *Feb 22, p.49.*

EXTENDED ARRANGEMENTS WITH IMF MEMBERS

See Extended Fund Facility of IMF

EXTENDED FUND FACILITY OF IMF (EFF)

- Chile EFF Arrangement Extended a Fourth Year. *Aug 15, p.257.*
- Spring Meetings . . . Fund to Launch External Contingency Mechanism; Revamp EFF. *Apr 18, p.113.*

Press Releases (IMF)

- Chile. *Aug. 15, p. 261.*
- Tunisia. *Aug 15, p. 260.*

Structure

- Tranches, Special Facilities . . . Fund's General Resources Available to Members Under Various Policies. *Sep 1988, p. S-10.*

EXTERNAL CONTINGENCY MECHANISM

- Spring Meetings . . . Fund to Launch External Contingency Mechanism; Revamp EFF. *Apr 18, p.113.*

See also Financial Facilities of IMF

EXTERNAL DEBT: DEFINITION, STATISTICAL COVERAGE AND METHODOLOGY

- Common Definition of External Debt Agreed Among International Organizations. *May 16, p.148.*

F

FELDSTEIN, MARTIN

- American Economic Association . . . Economists Debate U.S. Economic Policy, Global Coordination, and Debt Problems. *Jan 25, p.21.*

FELDT, KJELL-OLOF

- Group of 10 Communiqué . . . Officials Welcome Reductions in Imbalances, Underscore Need for Exchange Rate Stability. *Apr 18, p.117.*
- Group of 10 Communiqué . . . Ministers Commit to Continued Coordination, Emphasize 'Crucial' Role of Free Trade. *Oct 17, p.327.*

Addresses

- Mr. Feldt's Opening . . . Policy Coordination Must Be Strengthened, Fund and Bank Must Have Broad Backing. *Oct 17, p.314.*
- Mr. Feldt's Closing . . . International Cooperation Is Vital for Achieving Strong, Durable Growth. *Oct 17, p.320.*

FERREIRA DA NOBREGA, MAILSON

- Group of 24 Communiqué . . . Officials Press for Cut in Debt Overhang, Increased Flows to Developing Countries. *May 2, p.137.*
- Group of 24 Communiqué . . . Ministers Urge Increased Resource Transfer, Citing Unevenness of Global Expansion. *Oct 17, p.330.*

FINANCIAL FACILITIES OF IMF

- Fund Establishes Enhanced Structural Adjustment Facility. *Jan 11, p.1.*
- Managing Director's Address to SEACEN Governors . . . Camdessus Offers Ideas for Improved Fund Policies to Help Economic Adjustment in Member Countries. *Jan 25, p.18.*
- Fund Approves 23rd SAF Arrangement. *Apr 4, p.109.*
- Joint Press Conference . . . Interim Committee Agrees on External Contingency Mechanism. *May 2, p.133.*
- Group of 24 Communiqué . . . Officials Press for Cut in Debt Overhang, Increased Flows to Developing Countries. *May 2, p.137.*
- Fund Strengthens Surveillance and Modifies Its Lending Policies. *Sep 1988, p. S-1.*
- Tranches, Special Facilities . . . Fund's General Resources Available to Members Under Various Policies. *Sep 1988, p. S-10.*

See also separate headings on individual facilities

FINLAND

Economic Overview

- New Instruments and Markets Flourish Under Finland's Financial Reforms. *Sep 26, p.293.*

FOLKERTS-LANDAU, DAVID

- Report Highlights Innovations in Expanding Capital Markets. *Feb 8, p.33.*

FRANCE

Fiscal Policies

- Group of 7 Countries Agree to Intensify Policy Coordination. *Jan 11, p.8.*

International Lending

- International Banking Statistics . . . Pace of Bank Lending Falls Sharply During First Half of 1988. *Dec 12, p.385.*

FRENKEL, JACOB A.

- American Economic Association . . . Economists Debate U.S. Economic Policy, Global Coordination, and Debt Problems. *Jan 25, p.21.*
- Cato Institute Conference Explores International Monetary Reform. *Mar 21, p.82.*
- International Policy Coordination: Assessing Its Scope, Methods, Results. *Sep 26, p.296.*
- Speakers at AEI Conference Support International Economic Reforms. *Nov 28, p.369.*

Cyprus enjoyed rapid economic growth in recent years, and trade and tourism were major sources of foreign exchange earnings. Photo shows Kyrenia, a popular seaside resort for both local residents and tourists. *(Dec 12, p.396)*

FUNABASHI, YOICHI

- IIE Study Assesses Policy Coordination. *Jun 13, p.204.*

G

GABON

Economic Overview

- Gabon Adjusts to Oil Price Decline. *Feb 22, p.49.*
- Gabon Adopts Two-Pronged Adjustment Strategy, Supported by Fund and World Bank. *Feb 22, p.50.*

GAMBIA, THE

Economic Overview

- Gambian Adjustment Improves Growth, Inflation, and External Position. *Apr 18, p.120.*

ESAF Assistance From IMF

- Press Releases (IMF). *Nov 28, p.383.*

SAF Assistance From IMF

- Press Releases (IMF). *Jan 11, p.6.*

GENERAL AGREEMENT ON TARIFFS AND TRADE (GATT)

- World Trade Volume Grew Strongly in 1987; Prospects for 1988 Are Bright, Says GATT. *Mar 7, p.76.*

Ministerial Meeting

- Camdessus at GATT Ministerial . . . Fund Managing Director Stresses Interdependence of Durable Growth, Monetary Stability, Trade Liberalization. *Dec 12, p.385.*

Multilateral Trade Negotiations

- GATT Negotiations Essential to Maintain Strong Multilateral Trading System. *Dec 12, p.386.*

GENERAL ARRANGEMENTS TO BORROW (GAB)

See Group of 10

GERMANY, FEDERAL REPUBLIC OF

Economic Overview

- Accepted Economic Paradigms Guide German Policies. *Nov 28, p.370.*

ESAF Contribution

- Press Releases (IMF). *Oct 17, p.334.*

Fiscal Policies

- Group of 7 Countries Agree to Intensify Policy Coordination. *Jan 11, p.8.*

International Lending

- International Banking Statistics . . . Pace of Bank Lending Falls Sharply During First Half of 1988. *Dec 12, p.385.*

Trade

- First Quarter Trade Imbalances Decline. *Oct 31, p.350.*

GHANA

ESAF Assistance From IMF

- Press Releases (IMF). *Nov 14, p.366.*

GILMAN, MARTIN G. ☆

- Gabon Adjusts to Oil Price Decline. *Feb 22, p.49.*
- Gabon Adopts Two-Pronged Adjustment Strategy, Supported by Fund and World Bank. *Feb 22, p.50.*

GOLD

Prices

- Gold Price Rose During 1987. *Feb 8, p.41.*

GOLDSTEIN, MORRIS

- Cato Institute Conference Explores International Monetary Reform. *Mar 21, p.82.*
- International Policy Coordination: Assessing Its Scope, Methods, Results. *Sep 26, p.296.*

GOVERNMENT

Financial Management Systems

- Improved Government Financial Management Is Essential to Effective Fiscal Policies. *Jun 13, p.201.*

Fiscal Policies

- Seminar Explores Ways to Strengthen Management of Public Expenditures. *Nov 14, p.355.*
- Book Cites Benefits of Value-Added Tax, Examines Means of Implementation. *Nov 14, p.357.*

Statistics

- Seminar: Conclusions, Recommendations. *May 16, p.146.*
- Statisticians Consider Ways to Reduce Current Account Discrepancy. *May 30, p.165.*

GOVERNMENT FINANCE STATISTICS YEARBOOK (GFS) (IMF)

- *Government Finance Statistics Yearbook* . . . Industrial Country '86 Deficits Fell; in Contrast, Developing Countries' Deficits Rose Sharply in '85. *Jan 25, p.17.*

GROSSER, GÜNTER

- International Policy Coordination: Assessing Its Scope, Methods, Results. *Sep 26, p.296.*

GROUP OF 5

Structure

- Guide to Key Ministerial-Level Committees. *Apr 18, p.119.*

GROUP OF 7

Communiqués

- Summit Adopts Debt Relief Plan to Help Poorest Countries, Reinforces G-7 Policy Coordination, Stresses Structural Reforms. *Jun 27, p.209.*
- Toronto Summit Communiqué . . . Leaders of Group of 7 Countries Adopt Debt Plan to Help Poorest. *Jun 27, p.219.*

Statements

- Group of 7 Countries Agree to Intensify Policy Coordination. *Jan 11, p.8.*

- Group of 7 Statement . . . Ministers Stress Exchange Rate Stability, Oppose Global Debt-Forgiveness Plans. *Apr 18, p.116.*
- Group of 7 Statement . . . Ministers Reaffirm Commitment to Exchange Rate Stability; Case-By-Case Debt Strategy. *Oct 17, p.329.*

Structure

- Guide to Key Ministerial-Level Committees. *Apr 18, p.119.*

GROUP OF 10

Chairmanship

- Group of 10 Communiqué . . . Ministers Commit to Continued Coordination, Emphasize 'Crucial' Role of Free Trade. *Oct 17, p.327.*

Communiqués

- Group of 10 Communiqué . . . Officials Welcome Reductions in Imbalances, Underscore Need for Exchange Rate Stability. *Apr 18, p.117.*
- Group of 10 Communiqué . . . Ministers Commit to Continued Coordination, Emphasize 'Crucial' Role of Free Trade. *Oct 17, p.327.*

Meetings

- Spring Meetings . . . Ministers to Discuss Debt Strategy, Global Economy, Roles of Fund and Bank. *Apr 4, p.97.*

Structure

- Guide to Key Ministerial-Level Committees. *Apr 18, p.119.*

GROUP OF 24

Chairmanship

- Group of 24 Communiqué . . . Ministers Urge Increased Resource Transfer, Citing Unevenness of Global Expansion. *Oct 17, p.330.*

Communiqués

- Group of 24 Communiqué . . . Officials Press for Cut in Debt Overhang, Increased Flows to Developing Countries. *May 2, p.137.*
- Group of 24 Communiqué . . . Ministers Urge Increased Resource Transfer, Citing Unevenness of Global Expansion. *Oct 17, p.330.*

Meetings

- Spring Meetings . . . Ministers to Discuss Debt Strategy, Global Economy, Roles of Fund and Bank. *Apr 4, p.97.*

Statements

- Group of 24 Statement . . . Ministers Urge Reduction in Stock of Debt to Restore Positive Net Resource Transfer. *Apr 18, p.118.*

Structure

- Guide to Key Ministerial-Level Committees. *Apr 18, p.119.*

GROUP OF 30

- Study Examines History and Future of Economic Policy Coordination. *Oct 31, p.346.*

GUATEMALA

Compensatory Financing From IMF

- Press Releases (IMF). *Nov 14, p. 366.*

Stand-By Arrangement With IMF

- Press Releases (IMF). *Nov 14, p. 366.*

GUINEA-BISSAU

Economic Overview

- Guinea-Bissau Adopts Medium-Term Strategy to Promote Growth. *May 30, p.161.*
- Guinea-Bissau Adopts Adjustment Program to Spur Growth, Restore Financial Balance. *May 30, p.168.*

GUNJAL, ULHAS R. ☆

- Gambian Adjustment Improves Growth, Inflation, and External Position. *Apr 18, p.120.*

GUTH, WILFRIED

- International Policy Coordination: Assessing Its Scope, Methods, Results. *Sep 26, p.296.*

H

HACCHE, GRAHAM

- Fund Staff Study Recommends Policies for Developing Forward Foreign Exchange Markets. *Jul 11, p.229.*

HELLER, PETER S.

- Adjustment Policies Can Protect Poor From Adverse Effects of Shocks, Says Fund Study. *May 30, p.162.*

HEMMING, RICHARD

- Gains From Privatization Depend on Competition and Policy Measures. *Feb 8, p.39.*

HIGHLY INDEBTED COUNTRIES

- *World Debt Tables*: Developing Countries' Debt Grew Moderately in 1987. *Feb 22, p.53.*

HOPPER, W.D.

Press Conferences

- Development Committee Press Conference . . . Chidzero, Erb, Hopper Respond to Queries on Debt, Transfer of Financial Resources. *May 2, p.135.*

HORMATS, ROBERT

- Speakers at AEI Conference Support International Economic Reforms. *Nov 28, p.369.*

HUH, KYUNG MO

- Exchange Arrangements and Restrictions . . . Trade Grows, but Protectionism Persists. *Aug 29, p.280.*

HUNGARY

Stand-By Arrangement With IMF

- Press Releases (IMF). *May 30, p.174.*

HUYSER, WIPADA S.☆

- Improved Government Financial Management Is Essential to Effective Fiscal Policies. *Jun 13, p.201.*

I

ICELAND

Fiscal Policies

- The Value-Added Tax: A Rising Tide? *Feb 8, p.34.*

IMPLICATIONS OF FUND-SUPPORTED ADJUSTMENT PROGRAMS . . . (OCCASIONAL PAPER NO. 58)

- Adjustment Policies Can Protect Poor From Adverse Effects of Shocks, Says Fund Study. *May 30, p.162.*

INDONESIA

Article VIII Acceptance

- Press Releases (IMF). *May 30, p.174.*

Economic Overview

- Indonesia Adjusts to External Shocks, Diversifies its Economic Base. *Aug 15, p.262.*

INDUSTRIAL COUNTRIES

Economic Indicators

- *Jul 11, p.228t.*
- *Sep 26, p.299t.*
- *Oct 31, p.349t.*
- *Nov 28, p.380t.*

Economic Trends

- OECD Sees Further Adjustments Necessary in Wake of Sharp Drop in Equity Prices. *Jan 11, p.11.*
- UN Forecasts Lower Economic Growth, More Uncertainty in 1988. *Feb 8, p.44.*
- Higher Growth in Developing Countries Will Benefit Industrial World: ODC Study. *Apr 4, p.108.*
- *World Economic Outlook* . . . Moderate Growth Projected to Continue; Financial Imbalances Remain Major Concern. *Apr 18, p.123.*
- OECD Ministerial Meeting . . . Ministers Urge Global Cooperation, Reaffirm Debt Strategy. *May 30, p.164.*
- Managing Director in London . . . Policy Coordination Should Improve Economic Prospects as Exchange Rate and Policy Changes Affect External Imbalances. *May 30, p.173.*
- *OECD Economic Outlook* . . . Expansion Should Continue, but at Slightly Slower Pace. *Jun 27, p.215.*
- *World Development Report* . . . World Bank Sees Uncertain Growth Prospects, Recommends Public Finance Strategies. *Jul 25, p.246.*
- *World Economic Survey* . . . United Nations Sees Global Growth Continuing, Stresses Need for Debt Relief. *Jul 25, p.248.*
- *World Economic Outlook* . . . Global Growth Is Continuing; External Imbalances and Inflation Pose Risks. *Sep 26, p.289.*
- World Economic Developments . . . Trade and Output Growth Continue, but Further Policy Adjustments Are Needed. *Sep 26, p.290.*
- World Bank Lending Set to Increase, Says *Annual Report 1988. Sep 26, p.297.*
- Annual Meetings . . . Governors Reaffirm Commitment to Policy Coordination and Debt Strategy. *Oct 17, p.305.*
- Managing Director's Statement . . . International Cooperation Is Central, Financial Stability Is Ally of Growth. *Oct 17, p.309.*
- Interim Committee Communiqué . . . Governors Urge Fight Against Protectionism, Reaffirm Debt Strategy. *Oct 17, p.324.*
- U.S. Treasury Report Applauds Results of Policy Coordination. *Oct 31, p.345.*
- Prices Rise in Industrial Countries in Third Quarter of 1988. *Dec 12, p.393.*

Exchange Rates

- Effective Exchange Rates.
  Jan 25, p.26t.
  Mar 21, p.88t.
  Jul 11, p.234t.
  Nov 14, p.359t.

Government Expenditures and Lending

- *Government Finance Statistics* . . . Industrial Country '86 Deficits Fell; In Contrast, Developing Countries' Deficits Rose Sharply in '85. *Jan 25, p.17.*

Industrial Production

- Industrial Production Shows Fifth Annual Rise. *Apr 4, p.97.*
- Developed Countries' Industrial Output Remains Sluggish. *Oct 31, p.337.*

Inflation

- Industrial Country Inflation Steps Up in 1987. *Mar 7, p.78.*
- Industrial Country Inflation Slows. *Jun 13, p.204.*

International Lending

- International Banking Statistics . . . Rapid Rise of Bank Lending Continues in 1987, Led by Japanese Interbank Activity. *Jun 13, p.193.*
- International Banking Statistics . . . Pace of Bank Lending Falls Sharply During First Half of 1988. *Dec 12, p.385.*

International Reserves

- Reserves Up Sharply for Industrial Nations. *Jan 11, p.14.*
- Global Reserves Eased in November. *Feb 8, p.45.*
- International Reserves Rise Sharply, Led by Industrial Nations. *Mar 7, p.65.*
- Reserves Continue to Increase. *Jun 13, p.204.*
- BIS Study Examines Nature of Reserve Growth During 1983–87. *Oct 31, p.348.*

Monetary Growth

- Industrial Country Money Growth Slows. *Jan 11, p.14.*
- Industrial Countries' Money Growth Slows. *Aug 15, p.271.*

Monetary Policies

- Global Strategy Proposed by 33 Economists . . . Statement Released by IIE. *Jan 11, p.12.*

Structural Reforms

- Toronto Summit Communiqué . . . Leaders of Group of 7 Countries Adopt Debt Plan to Help Poorest. *Jun 27, p.219.*

Trade

- Industrial Country Trade Deficits Widen; Trade Volume Rises in Third Quarter. *Feb 8, p.38.*
- World Trade Volume Grew Strongly in 1987; Prospects for 1988 Are Bright, Says GATT. *Mar 7, p.76.*
- Industrial Country Trade Imbalances Remain, but Real Adjustments Are Occurring. *May 2, p.129.*
- *DOTS* Yearbook . . . Trade Growth Accelerated in 1987 for Developing and Industrial Nations. *Jul 25, p.241.*
- First Quarter Trade Imbalances Decline. *Oct 31, p.350.*
- GATT Negotiations Essential to Maintain Strong Multilateral Trading System. *Dec 12, p.386.*

Managing Director's Addresses

Topic	Forum	Issue
Improved Fund Policies to Help Economic Adjustment in Member Countries	Central Bank Governors of the South East Asian Countries (SEACEN) Singapore	*Jan 25, p.18*
"Growth, Exports, and Jobs in the 1990s"	Overseas Development Council Washington, D.C.	*Mar 7, p. 69*
Debt Strategy Needs Strengthening; Basic Elements Remain Valid	Swiss Institute of International Studies Zurich	*Mar 21, p.89*
"Latin America in the World Economy"	Seminar jointly organized by the Aspen Institute Italia and Sistema Económico Latinoamericano Caracas	*May 16, p. 145*
"The IMF in a Changing World"	1988 Mais Lecture at the City University Business School London	*May 30, p. 173*
World Economy Expected to Grow Moderately in 1988–89; Inflation to Stay Subdued, If Governments Are Vigilant	Australian Institute of Management Queensland, Australia	*Jun 13, p. 194*
Elimination of Debt and International Cooperation	Economic and Social Council of the United Nations (ECOSOC) Geneva	*Jul 25, p.253*
The Fund and African Economic Adjustment Efforts	Ad Hoc Committee of the Whole of the General Assembly on the Mid-term Review of the Implementation of the United Nations Program of Action for African Recovery and Development 1986-90 New York	*Sep 26, p.304*
Opening and Closing Remarks	Annual Meetings Berlin	*Oct 17, p.309; p.321*
Review of the Evolution of the International Monetary System	Deshmukh Memorial Lecture Bombay	*Oct 31, p.338*
Interdependence of Durable Growth, Monetary Stability, Trade Liberalization	Ministerial Mid-Term Review of the Uruguay Round of Multilateral Trade Negotiations Montreal	*Dec 12, p.385*

INFLATION

- Developing Country Inflation Rises in Third Quarter of 1987. *Feb 8, p.37.*
- Industrial Country Inflation Steps Up in 1987. *Mar 7, p.78.*
- Developing Countries Register Higher Inflation in 1987. *May 16, p.147.*
- Industrial Country Inflation Slows. *Jun 13, p.204.*
- Prices Rise in Industrial Countries in Third Quarter of 1988. *Dec 12, p.393.*

INSTITUTE FOR INTERNATIONAL ECONOMICS (IIE)

Publications

- Global Strategy Proposed by 33 Economists . . . Statement Released by IIE. *Jan 11, p.12.*
- Changes in Tax Policies Would Help Stem Capital Flight, Says IIE. *Feb 8, p.39.*
- IIE Economists Update Prescriptions to Reduce Global Economic Imbalances. *May 16, p.152.*
- IIE Study Assesses Policy Coordination *Jun 13, p.204.*
- Institute for International Economics . . . Study Proposes Voluntary Debt Relief for Heavily Indebted Developing Countries. *Nov 14, p.359.*

INSTITUTE OF INTERNATIONAL FINANCE (IIF)

Schulmann Letter

- Institute of International Finance . . . Bankers Propose New SDR Allocation, Cite Benefits for Creditors and Debtors. *Apr 4, p.102.*

INTER-AMERICAN DEVELOPMENT BANK (IDB)

Annual Report

- Inter-American Development Bank . . . Latin American Growth Slowed in 1987; Net Capital Inflow Remained Negative. *Apr 4, p.107.*

INTERIM COMMITTEE

Chairmanship

- Interim Committee Communiqué . . . Governors Urge Fight Against Protectionism, Reaffirm Debt Strategy. *Oct 17, p.324.*

Communiqués

- Interim Committee Communiqué . . . Ministers See Prospects for Steady Growth, Will Keep Monetary System Under Review. *Apr 18, p.114.*
- Interim Committee Communiqué . . . Governors Urge Fight Against Protectionism, Reaffirm Debt Strategy. *Oct 17, p.324.*

Meetings

- Spring Meetings . . . Ministers to Discuss Debt Strategy, Global Economy, Roles of Fund and Bank. *Apr 4, p.97.*
- Spring Meetings . . . Fund to Launch External Contingency Mechanism; Revamp EFF. *Apr 18, p.113.*
- Interim Committee Communiqué . . . Ministers See Prospects for Steady Growth, Will Keep Monetary System Under Review. *Apr 18, p.114.*

Press Conferences

- Joint Press Conference . . . Interim Committee Agrees on External Contingency Mechanism. *May 2, p.133.*

Structure

- Guide to Key Ministerial-Level Committees. *Apr 18, p.119.*

INTERIM COMMITTEE OF THE BOARD OF GOVERNORS ON THE INTERNATIONAL MONETARY SYSTEM (INTERIM COMMITTEE)

See Interim Committee

INTERNATIONAL BANK FOR RECONSTRUCTION AND DEVELOPMENT (IBRD)

See World Bank

INTERNATIONAL CAPITAL MARKETS

- Changes in Tax Policies Would Help Stem Capital Flight, Says IIE. *Feb 8, p.39.*

Capital Flows

- European Community Issues Directive to Liberalize All Capital Movements. *Aug 29, p.283.*

International Lending

- Basle Committee Proposes Standards for Bank Capital Levels and Measurement. *Jan 25, p.25.*
- Report Highlights Innovations in Expanding Capital Markets. *Feb 8, p.33.*

- International Banking Statistics . . . Rapid Rise of Bank Lending Continues in 1987, Led by Japanese Interbank Activity. *Jun 13, p.193.*
- Basle Committee Sets Capital Adequacy Standards for International Banks. *Aug 15, p.268.*
- Banks Are Unable to Provide Financing Needed by Debtor Nations. *Sep 26, p.298.*
- International Banking Statistics . . . Pace of Bank Lending Falls Sharply During First Half of 1988. *Dec 12, p.385.*

INTERNATIONAL CAPITAL MARKETS: DEVELOPMENTS AND PROSPECTS (IMF)

- Report Highlights Innovations in Expanding Capital Markets. *Feb 8, p.33.*

INTERNATIONAL DEBT FACILITY

- Benefits of International Debt Facility Are Examined in September *Staff Papers. Oct 31, p.341*

INTERNATIONAL DEVELOPMENT ASSOCIATION

See World Bank

INTERNATIONAL FINANCE CORPORATION

See World Bank

INTERNATIONAL FINANCIAL STATISTICS (IFS) (IMF)

- May *IFS* Contains 3 New Country Pages. *May 16, p.147.*

International Banking Statistics

- International Banking Statistics . . . Pace of Bank Lending Falls Sharply During First Half of 1988. *Dec 12, p.385.*

Supplements

- New *IFS* Supplement Covers Public Institutions. *Feb 8, p.45.*
- New *IFS* Supplement on Liquidity. *Sep 26, p.298.*

Yearbook

- *IFS* Yearbook Published. *Sep 26, p.298.*

INTERNATIONAL LENDING

See International Capital Markets

INTERNATIONAL MACROECONOMIC POLICY COORDINATION

- Study Examines History and Future of Economic Policy Coordination. *Oct 31, p.346.*

INTERNATIONAL MONETARY FUND (IMF)

Adjustment Programs and Policies

- Managing Director's Address to SEACEN Governors . . . Camdessus Offers Ideas for Improved Fund Policies to Help Economic Adjustment in Member Countries. *Jan 25, p.18.*
- Camdessus Suggests Policies to Stimulate Global Growth. *Mar 7, p.65.*
- Camdessus Tells Overseas Development Council . . . Policies Should Stimulate Growth in Global Economy by Reducing Structural Obstacles, Using Resources Effectively. *Mar 7, p.69.*
- Camdessus in Zurich . . . Debt Strategy Needs Strengthening, but Basic Elements Remain Valid. *Mar 21, p.89.*
- Adjustment in Asia, Trade Policy, and Debt Are Main Themes of Publication. *Mar 21, p.92.*
- Fund's Strategy on Latin Debt Is to Promote Economic Growth and Enable Continued Debt Service. *May 16, p.145.*
- Adjustment Policies Can Protect Poor From Adverse Effects of Shocks, Says Fund Study. *May 30, p.162.*
- Managing Director in London . . . Policy Coordination Should Improve Economic Prospects As Exchange Rate and Policy Changes Affect External Imbalances. *May 30, p.173.*
- Camdessus in Australia . . . World Economy Expected to Grow Moderately in 1988–89; Inflation to Stay Subdued, if Governments Are Vigilant. *Jun 13, p.194.*
- Fund Is Helping to Resolve Africa's Debt Problem by Supporting Growth-Oriented Economic Reforms. *Jun 13, p.196.*
- Improved Government Financial Management Is Essential to Effective Fiscal Policies. *Jun 13, p.201.*
- Camdessus in Germany . . . International Monetary System Needs Strong Anchor of Stability So Fund Can Promote Balanced Growth of World Economy. *Jul 11, p.237.*
- ECOSOC Address . . . Debtors Can Grow Out of Debt, Realize Their Economic Potential, If All Parties Contribute to Cooperative Strategy. *Jul 25, p.253.*
- Camdessus Urges Steps to Help Alleviate Impact of Adjustment Measures on Poorest Groups. *Aug 15, p.258.*
- Fund Activity . . . Fund Strengthens Surveillance; Adapts Policies to Meet Member Needs. *Sep 26, p.292.*
- Camdessus at the United Nations . . . The Fund Is Actively Supporting African Economic Adjustment Efforts. *Sep 26, p.304.*
- Managing Director's Statement . . . International Cooperation Is Central, Financial Stability Is Ally of Growth. *Oct 17, p.309.*
- Camdessus in Bombay . . . Symmetrical Adjustment, Greater Financial Stability, and Bigger Role for SDR Are Needed. *Oct 31, p.338.*
- Camdessus at GATT Ministerial . . . Fund Managing Director Stresses Interdependence of Durable Growth, Monetary Stability, Trade Liberalization. *Dec 12, p.385.*

Borrowing

- Borrowing . . . Resources Are Augmented by Borrowing. *Sep 1988, p.S-16.*

Charges on Use of Resources

- Net Income . . . Income Reflects Charges on Facilities and Remuneration to Creditor Members. *Sep 1988, p.S-15.*

Conditionality

- Managing Director's Address to SEACEN Governors . . . Camdessus Offers Ideas for Improved Fund Policies to Help Economic Adjustment in Member Countries. *Jan 25, p.18.*
- Camdessus Tells Overseas Development Council . . . Policies Should Stimulate Growth in Global Economy by Reducing Structural Obstacles, Using Resources Effectively. *Mar 7, p.69.*
- Camdessus in Zurich . . . Debt Strategy Needs Strengthening, but Basic Elements Remain Valid. *Mar 21, p.89.*
- Spring Meetings . . . Fund to Launch External Contingency Mechanism; Revamp EFF. *Apr 18, p.113.*
- Fund's Strategy on Latin Debt Is to Promote Economic Growth and Enable Continued Debt Service. *May 16, p.145.*
- Managing Director in London . . . Policy Coordination Should Improve Economic Prospects As Exchange Rate and Policy Changes Affect External Imbalances. *May 30, p.173.*
- Camdessus in Australia . . . World Economy Expected to Grow Moderately in 1988–89; Inflation to Stay Subdued, if Governments Are Vigilant. *Jun 13, p.194.*
- Camdessus in Germany . . . International Monetary System Needs Strong Anchor of Stability So Fund Can Promote Balanced Growth of World Economy. *Jul 11, p.237.*
- ECOSOC Address . . . Debtors Can Grow Out of Debt, Realize Their Economic Potential, If All Parties Contribute to Cooperative Strategy. *Jul 25, p.253.*
- Conditionality . . . Financing and Adjustment Should Work in Tandem. *Sep 1988, p. S-1.*
- Camdessus at the United Nations . . . The Fund Is Actively Supporting African Economic Adjustment Efforts. *Sep 26, p.304.*
- Managing Director's Statement . . . International Cooperation Is Central, Financial Stability Is Ally of Growth. *Oct 17, p.309.*
- Camdessus in Bombay . . . Symmetrical Adjustment, Greater Financial Stability, and Bigger Role for SDR Are Needed. *Oct 31, p.338.*
- Camdessus at GATT Ministerial . . . Fund Managing Director Stresses Interdependence of Durable Growth, Monetary Stability, Trade Liberalization. *Dec 12, p.385.*

Economic Forecasting

- Studies Examine Techniques and Accuracy of Economic Forecasting by the Fund. *Aug 29, p.284.*

Executive Board

- Biennial Elections . . . Five New Directors to Join Fund's Board. *Oct 17, p.333.*

Governors

- New Fund Governors. *May 16, p.155.*
- Annual Meetings . . . Governors Reaffirm Commitment to Policy Coordination and Debt Strategy. *Oct 17, p.305.*
- At the Plenary Sessions . . . Governors Discuss Policy Coordination, Debt, and Roles of Fund and World Bank. *Oct 17, p.317.*
- New Fund Governors. *Oct 31, p.341.*

IMF Institute

- IMF Institute Program for 1989 Offers 14 Courses, 2 Seminars. *Nov 14, p.365.*

Liquidity

- Borrowing . . . Resources Are Augmented by Borrowing. *Sep 1988, p. S-16.*
- Quotas . . . Members' Quotas Affect Their Access to Fund Resources. *Sep 1988, p.S-4.*

Publications

- Fund Publications. *Sep 1988, p. S-9.*

Remuneration on Creditor Positions

- Net Income . . . Income Reflects Charges on Facilities and Remuneration to Creditor Members. *Sep 1988, p.S-15.*

Seminar Programs

- Seminar Explores Ways to Strengthen Management of Public Expenditures. *Nov 14, p.355.*
- IMF Institute Program for 1989 Offers 14 Courses, 2 Seminars. *Nov 14, p.365.*

Staff Appointments

- Press Releases (IMF). *Oct 17, p.334.*
- M. Touré Is New Director of African Department. *Nov 14, p.365.*

Structure

- Structure . . . IMF Board of Governors Exercises Many Powers Through Executive Board. *Sep 1988, p.S-3.*

Surveillance Role

- Managing Director's Address to SEACEN Governors . . . Camdessus Offers Ideas for Improved Fund Policies to Help Economic Adjustment in Member Countries. *Jan 25, p.18.*
- Camdessus Tells Overseas Development Council . . . Policies Should Stimulate Growth in Global Economy by Reducing Structural Obstacles, Using Resources Effectively. *Mar 7, p.69.*
- Camdessus in Zurich . . . Debt Strategy Needs Strengthening, but Basic Elements Remain Valid. *Mar 21, p.89.*
- Fund's Strategy on Latin Debt Is to Promote Economic Growth and Enable Continued Debt Service. *May 16, p.145.*
- Managing Director in London . . . Policy Coordination Should Improve Economic Prospects As Exchange Rate and Policy Changes Affect External Imbalances. *May 30, p.173.*
- Camdessus in Germany . . . International Monetary System Needs Strong Anchor of Stability So Fund Can Promote Balanced Growth of World Economy. *Jul 11, p.237.*
- ECOSOC Address . . . Debtors Can Grow Out of Debt, Realize Their Economic Potential, If all Parties Contribute to Cooperative Strategy. *Jul 25, p.253.*
- Fund Strengthens Surveillance and Modifies Its Lending Policies. *Sep 1988, p.S-1.*
- Surveillance . . . Members Collaborate to Assure Orderly Exchange Arrangements. *Sep 1988, p.S-7.*
- An Essential Review . . . Article IV Consultations Provide Framework for Surveillance of Fund Members' Policies. *Sep 1988, p.S-9.*
- Fund Activity . . . Fund Strengthens Surveillance; Adapts Policies to Meet Member Needs. *Sep 26, p.292.*
- Camdessus at the United Nations . . . The Fund Is Actively Supporting African Economic Adjustment Efforts. *Sep 26, p.304.*
- Managing Director's Statement . . . International Cooperation Is Central, Financial Stability Is Ally of Growth. *Oct 17, p.309.*
- Camdessus in Bombay . . . Symmetrical Adjustment, Greater Financial Stability, and Bigger Role for SDR Are Needed. *Oct 31, p.338.*
- Camdessus at GATT Ministerial . . . Fund Managing Director Stresses Interdependence of Durable Growth, Monetary Stability, Trade Liberalization. *Dec 12, p.385.*

Use of Resources

- SAF Drawings Dominate in November. *Jan 11, p.6.*
- Fund Financial Activity . . . Use of SAF and CFF Rises Sharply in 1987. *Feb 8, p.33.*
- Fund Activity in January. *Mar 7, p.72.*
- Fund Approves 23rd SAF Arrangement. *Apr 4, p.109.*
- Two Structural Adjustment Facility Arrangements Approved in March. *May 2, p.143.*
- April Disbursements. *May 30, p.172.*
- Camdessus in Australia . . . World Economy Expected to Grow Moderately in 1988–89; Inflation to Stay Subdued, if Governments Are Vigilant. *Jun 13, p.194.*
- Fund Disburses SDR 80 Million in May. *Jun 27, p.223.*
- SDR 133 Million Disbursed in June. *Aug 15, p.261.*
- Stand-By, Extended, Structural Adjustment Facility (SAF), and Enhanced Structural Adjustment Facility (ESAF) Arrangements as of July 31. *Aug 29, p.276t.*

Indonesia's agricultural diversity is substantial; rice is its major food crop. Photo shows rice harvest in West Java. *(Aug 15, p.262)*

- Tranches, Special Facilities . . . Fund's General Resources Available to Members Under Various Policies. *Sep 1988, p.S-10.*
- Structural Adjustment . . . Concessional Facilities Assist Poorer Countries. *Sep 1988, p. S-12.*
- Fund Disbursements Rise Sharply in August. *Oct 17, p.333.*
- Fund Approves Three Stand-Bys in September. *Oct 31, p.340.*
- Fund Disbursements. *Nov 28, p.382.*

INTERNATIONAL MONETARY REFORM

- Cato Institute Conference Explores International Monetary Reform. *Mar 21, p.82.*
- Conference Explores Financial Changes, Assesses Monetary System. *May 2, p.140.*

INTERNATIONAL MONETARY SYSTEM

- Interim Committee Communiqué . . . Ministers See Prospects for Steady Growth, Will Keep Monetary System Under Review. *Apr 18, p.114.*
- Managing Director in London . . . Policy Coordination Should Improve Economic Prospects As Exchange Rate and Policy Changes Affect External Imbalances. *May 30, p.173.*
- International Monetary Conference . . . Bankers Discuss Policy Coordination, Regulation, and Globalization of Banking. *Jun 27, p.217.*
- 25th Per Jacobsson Lecture . . . Symposium in Basle Features Debate on Future of International Monetary System. *Jul 11, p.225.*
- Annual Meetings . . . Governors Reaffirm Commitment to Policy Coordination and Debt Strategy. *Oct 17, p.305.*
- Managing Director's Statement . . . International Cooperation Is Central, Financial Stability Is Ally of Growth. *Oct 17, p.309.*
- Group of 24 Communiqué . . . Ministers Urge Increased Resource Transfer, Citing Unevenness of Global Expansion. *Oct 17, p.330.*
- Camdessus in Bombay . . . Symmetrical Adjustment, Greater Financial Stability, and Bigger Role for SDR Are Needed. *Oct 31, p.338.*
- Speakers at AEI Conference Support International Economic Reforms. *Nov 28, p.369.*

"THE INTERNATIONAL MONETARY SYSTEM: THE NEXT TWENTY-FIVE YEARS" (PER JACOBSSON LECTURE)

- 25th Per Jacobsson Lecture . . . Symposium in Basle Features Debate on Future of International Monetary System. *Jul 11, p.225.*

INTERNATIONAL POLICY COORDINATION

- Annual Meetings . . . Governors Reaffirm Commitment to Policy Coordination and Debt Strategy. *Oct 17, p.305.*
- Mr. Feldt's Opening . . . Policy Coordination Must Be Strengthened, Fund and Bank Must Have Broad Backing. *Oct 17, p.314.*
- Chancellor Kohl's Statement . . . Kohl Cites German Role in International Cooperation and Debt Relief. *Oct 17, p.316.*
- At the Plenary Sessions . . . Governors Discuss Policy Coordination, Debt, and Roles of Fund and World Bank. *Oct 17, p.317.*
- Managing Director Concludes . . . Strengthened Policy Coordination, Debt Strategy, and Free Trade Vital to Growth. *Oct 17, p.321.*
- Interim Committee Communiqué . . . Governors Urge Fight Against Protectionism, Reaffirm Debt Strategy. *Oct 17, p.324.*
- Group of 10 Communiqué . . . Ministers Commit to Continued Coordination, Emphasize 'Crucial' Role of Free Trade. *Oct 17, p.327.*
- Group of 24 Communiqué . . . Ministers Urge Increased Resource Transfer, Citing Unevenness of Global Expansion. *Oct 17, p.330.*
- U.S. Treasury Report Applauds Results of Policy Coordination. *Oct 31, p.345.*
- Study Examines History and Future of Economic Policy Coordination. *Oct 31, p.346.*
- Speakers at AEI Conference Support International Economic Reforms. *Nov 28, p.369.*
- Policy Coordination Must Continue to Evolve, Says Camdessus. *Nov 28, p.379.*

INTERNATIONAL RESERVES

- Reserves Up Sharply for Industrial Nations. *Jan 11, p.14.*
- Global Reserves Eased in November. *Feb 8, p.45.*
- International Reserves Rise Sharply, Led by Industrial Nations. *Mar 7, p.65.*
- Reserves Continue to Increase. *Jun 13, p.204.*
- BIS Study Examines Nature of Reserve Growth During 1983–87. *Oct 31, p.348.*

ISSUES AND DEVELOPMENTS IN INTERNATIONAL TRADE POLICY (OCCASIONAL PAPER NO. 63)

- GATT Negotiations Essential to Maintain Strong Multilateral Trading System. *Dec 12, p.386.*

ITALY

Fiscal Policies

- Group of Seven Countries Agree to Intensify Policy Coordination. *Jan 11, p.8.*

ITAM, SAMUEL

- Indonesia Adjusts to External Shocks, Diversifies its Economic Base. *Aug 15, p.262.*

J

JAMAICA

Economic Overview

- Jamaican Recovery Is Under Way, Aided by Economic Reforms and External Environment. *Jul 25, p.242.*

Stand-By Arrangement With IMF

- Press Releases (IMF). *Sep 26, p.302.*

JAPAN

Economic Policies

- Reagan and Takeshita Reaffirm Coordination. *Jan 25, p.17.*

- Sturc Memorial Lecture . . . United States and Japan Should Reorient Their Economies to Reduce Trade Imbalances. *Nov 14, p.353.*

Fiscal Policies

- Group of Seven Countries Agree to Intensify Policy Coordination. *Jan 11, p.8.*
- IIE Economists Update Prescriptions to Reduce Global Economic Imbalances. *May 16, p.152.*

International Lending

- International Banking Statistics . . . Pace of Bank Lending Falls Sharply During First Half of 1988. *Dec 12, p.385.*

Monetary Policy

- Global Strategy Proposed by 33 Economists . . . Statement Released by IIE. *Jan 11, p.12.*

Trade

- Industrial Country Trade Imbalances Remain, but Real Adjustments Are Occurring. *May 2, p.129.*
- U.S. and Japanese Trade Imbalances Narrow in First Quarter of 1988. *Jul 11, p.225.*
- First Quarter Trade Imbalances Decline. *Oct 31, p.350t.*

JOINT MINISTERIAL COMMITTEE OF THE BOARDS OF GOVERNORS OF THE BANK AND THE FUND ON THE TRANSFER OF REAL RESOURCES TO DEVELOPING COUNTRIES

K

KALTER, ELIOT ☆

- Mexico Sustains Adjustment Efforts, Realizing Sizable Reductions of Imbalances. *Jun 27, p.210.*

KELLY, MARGARET

- GATT Negotiations Essential to Maintain Strong Multilateral Trading System. *Dec 12, p.386.*

KENYA

Compensatory Financing From IMF

- Press Release (IMF). *Oct 31, p.341.*

Stand-By Arrangement With IMF

- Press Release (IMF). *Feb 8, p.46.*

KHANNA, VIKRAM R. ☆

- American Economic Association . . . Economists Debate U.S. Economic Policy, Global Coordination, and Debt Problems. *Jan 25, p.21.*
- Speakers at AEI Conference Support International Economic Reforms. *Nov 28, p.369.*

KINCAID, G. RUSSELL

- Report Highlights Innovations in Expanding Capital Markets. *Feb 8, p.33.*

KIRMANI, NAHEED

- GATT Negotiations Essential to Maintain Strong Multilateral Trading System. *Dec 12, p.386.*

KOHL, HELMUT

Addresses

- Chancellor Kohl's Statement . . . Kohl Cites German Role in International Cooperation and Debt Relief. *Oct 17, p.316.*

KOREA, REPUBLIC OF

Article VIII Acceptance

- Press Releases (IMF). *Dec 12, p.394.*

L

LABOR MARKET AND UNEMPLOYMENT

- Fund Staff Study Finds Evidence of "Hysteresis" in Europe. *Aug 15, p.257.*

LATIN AMERICA

Debt

- Fund's Strategy on Latin Debt Is to Promote Economic Growth and Enable Continued Debt Service. *May 16, p.145.*

Economic Declaration

- Latin American Declaration Deplores Adverse Impact of Debt, Protectionism. *Nov 14, p.354.*

Economic Trends

- Latin American Growth Slows in 1987, Inflation Accelerates, Says ECLAC. *Feb 22, p.56.*

LÉMBOUMBA-LÉPANDOU, JEAN-PIERRE

- Group of 24 Statement . . . Ministers Urge Reduction in Stock of Debt to Restore Positive Net Resource Transfer. *Apr 18, p.118.*

LESOTHO

SAF Assistance From IMF

- Press Release (IMF). *Jul 11, p.238.*

LESSARD, DONALD R.

- Changes in Tax Policies Would Help Stem Capital Flight, Says IIE. *Feb 8, p.39.*

LIPSCHITZ, LESLIE ☆

- Accepted Economic Paradigms Guide German Policies. *Nov 28, p.370.*

LÓPEZ-CLAROS, AUGUSTO

- Spain: An Example of Growth-Oriented Adjustment. *May 2, p.129.*
- Spain's Economy Strengthened by Macroeconomic and Structural Reforms. *May 2, p.130.*

M

MADAGASCAR

Stand-By Arrangement With IMF

- Press Releases (IMF). *Sep 26, p.302.*

MALAWI

ESAF Assistance From IMF

- Malawi Is First to Use Resources Under ESAF. *Jul 25, p.241.*
- Fund Approves First Two ESAF Arrangements in July. *Aug 29, p.273.*
- Press Releases (IMF).
  ESAF Assistance from IMF. *Jul 25, p.252.*
  Stand-By Arrangement With IMF. *Mar 7, p.71.*

MALI

- Press Releases (IMF).
  Stand-By Arrangement With IMF Members. *Aug 15, p.260.*
  Structural Adjustment Assistance From IMF. *Aug 15, p.260.*

MANAGING DIRECTOR OF IMF

- Michel Camdessus Is Fund Managing Director. *Sep 1988, p.S-4.*

Addresses

- Managing Director's Address to SEACEN Governors . . . Camdessus Offers Ideas for Improved Fund Policies to Help Economic Adjustment in Member Countries. *Jan 25, p.18.*
- Camdessus Tells Overseas Development Council . . . Policies Should Stimulate Growth in Global Economy by Reducing Structural Obstacles, Using Resources Effectively. *Mar 7, p.69.*
- Camdessus in Zurich . . . Debt Strategy Needs Strengthening, but Basic Elements Remain Valid. *Mar 21, p.89.*
- Fund's Strategy on Latin Debt Is to Promote Economic Growth and Enable Continued Debt Service. *May 16, p.145.*
- Managing Director in London . . . Policy Coordination Should Improve Economic Prospects As Exchange Rate and Policy Changes Affect External Imbalances. *May 30, p.173.*
- Camdessus in Australia . . . World Economy Expected to Grow Moderately in 1988–89; Inflation to Stay Subdued, If Governments Are Vigilant. *Jun 13, p.194.*
- Camdessus in Germany . . . International Monetary System Needs Strong Anchor of Stability So Fund Can Promote Balanced Growth of World Economy. *Jul 11, p.237.*
- ECOSOC Address . . . Debtors Can Grow Out of Debt, Realize Their Economic Potential, If All Parties Contribute to Cooperative Strategy. *Jul 25, p.253.*
- Camdessus at the United Nations . . . The Fund Is Actively Supporting African Economic Adjustment Efforts. *Sep 26, p.304.*
- Managing Director's Statement . . . International Cooperation Is Central, Financial Stability Is Ally of Growth. *Oct 17, p.309.*
- Managing Director Concludes . . . Strengthened Policy Coordination, Debt Strategy, and Free Trade Vital to Growth. *Oct 17, p.321.*
- Managing Director's Closing Press Conference . . . Camdessus Discusses U.S. Support for Fund, Monetary System, Quotas, and Protests. *Oct 17, p.323.*
- Camdessus in Bombay . . . Symmetrical Adjustment, Greater Financial Stability, and Bigger Role for SDR Are Needed. *Oct 31, p.338.*
- Policy Coordination Must Continue to Evolve Says Camdessus. *Nov 28, p.379.*
- Camdessus at GATT Ministerial . . . Fund Managing Director Stresses Interdependence of Durable Growth, Monetary Stability, Trade Liberalization. *Dec 12, p.385.*

Addresses (Summaries)

- Camdessus Suggests Policies to Stimulate Global Growth. *Mar 7, p.65.*
- Camdessus Reaffirms Debt Strategy, Rejects Radical Solutions. *Mar 21, p.81.*
- Fund Is Supporting African Adjustment. *Sep 26, p.289.*

Press Conferences

- Joint Press Conference . . . Interim Committee Agrees on External Contingency Mechanism. *May 2, p.133.*
- Camdessus Urges Steps to Help Alleviate Impact of Adjustment Measures on Poorest Groups. *Aug 15, p.258.*
- Joint Press Conference . . . Camdessus and Interim Committee Chairman Discuss Debt, Monetary System, Fund Arrears. *Oct 17, p.306.*
- Managing Director's Opening Press Conference . . . Camdessus Meets With German Church Officials, Discusses Conditionality, Protecting the Poor. *Oct 17, p.306.*

MANAGING THE DOLLAR: FROM THE PLAZA TO THE LOUVRE

- IIE Study Assesses Policy Coordination *Jun 13, p.204.*

MANSOOR, ALI M.

- Gains From Privatization Depend on Competition and Policy Measures. *Feb 8, p.39.*

MASSON, PAUL R.

- International Policy Coordination: Assessing Its Scope, Methods, Results. *Sep 26, p.296.*

MATHIESON, DONALD

- Report Highlights Innovations in Expanding Capital Markets. *Feb 8, p.33.*

MAYER, THOMAS ☆

- Accepted Economic Paradigms Guide German Policies. *Nov 28, p.370.*

MCKINNON, RONALD I.

- Cato Institute Conference Explores International Monetary Reform. *Mar 21, p.82.*

MEASUREMENT OF FISCAL IMPACT: METHODOLOGICAL ISSUES (OCCASIONAL PAPER NO. 59)

- Fund Study Focuses on Measurement of Fiscal Impact. *Jun 13, p. 198.*

MELTZER, ALLAN H.

- Speakers at AEI Conference Support International Economic Reforms. *Nov 28, p.369.*

MELVIN, MICHAEL

- Speakers at AEI Conference Support International Economic Reforms. *Nov 28, p.369.*

MEXICO

Debt

- New Debt Plan for Mexico. *Jan 11, p.1.*
- Financing Plan for Mexico Aims to Lighten Its Private Debt Burden. *Jan 11, p.7.*

Economic Overview

- Mexico Sustains Adjustment Efforts, Realizing Sizable Reductions of Imbalances. *Jun 27, p.210.*

Trade

- U.S. Council of Economic Advisors Warns Against Protectionism, Seeks Trade Growth. *Mar 7, p.75.*

THE MONETARY APPROACH TO EXCHANGE RATES: WHAT NOW REMAINS

- Monetary Approach to Exchange Rates May Be Too Restrictive. *Dec 12, p.389.*

MONEY

- Industrial Country Money Growth Slows. *Jan 11, p.14.*
- Industrial Countries' Money Growth Slows. *Aug 15, p.271.*

MOROCCO

Economic Overview

- Moroccan Growth-Oriented Adjustment Supported by Fund and World Bank. *Jan 11, p.2.*

Stand-By Arrangement With IMF

- Press Releases (IMF). *Sep 26, p.302.*

MOZAMBIQUE

SAF Assistance From IMF

- Press Releases (IMF). *Au. 18, p.120.*

MOZAYENI, MASOUD

- Group of 24 Statement . . . Ministers Urge Reduction in Stock of Debt to Restore Positive Net Resource Transfer. *Apr 18, p.118.*

MULTILATERAL INVESTMENT GUARANTEE AGENCY (MIGA)

- World Bank Announces Establishment of Multilateral Investment Guarantee Agency. *May 2, p.142.*

MULTILATERAL TRADE NEGOTIATIONS (MTN)

- Institute for International Economics . . . Multilateral Negotiations Are Preferable to Free Trade Areas. *Nov 14, p.362.*

Uruguay Round

- GATT Negotiations Essential to Maintain Strong Multilateral Trading System. *Dec 12, p.386.*

N

NATIONAL ECONOMIES: ECONOMIC OVERVIEW

Algeria

- Algeria Copes With Reduced Oil Earnings, Adheres to Economic Restructuring Program. *Aug 29, p.277.*

Cyprus

- Cyprus' Growth and External Position Remain Strong, but Fiscal Imbalances Persist. *Dec 12, p.396.*

Finland

- New Instruments and Markets Flourish Under Finland's Financial Reforms. *Sep 26, p.293.*

Gabon

- Gabon Adjusts to Oil Price Decline. *Feb 22, p.49.*
- Gabon Adopts Two-Pronged Adjustment Strategy, Supported by Fund and World Bank. *Feb 22, p.50.*

Gambia, The

- Gambian Adjustment Improves Growth, Inflation, and External Position. *Apr 18, p.120.*

Germany, Federal Republic of

- Accepted Economic Paradigms Guide German Policies. *Nov 28, p.370.*

Guinea-Bissau

- Guinea-Bissau Adopts Medium-Term Strategy to Promote Growth. *May 30, p.161.*
- Guinea-Bissau Adopts Adjustment Program to Spur Growth, Restore Financial Balance. *May 30, p.168.*

Indonesia

- Indonesia Adjusts to External Shocks, Diversifies Its Economic Base. *Aug 15, p.262.*

Jamaica

- Jamaican Recovery Is Under Way, Aided by Economic Reforms and External Environment. *Jul 25, p.242.*

Mexico

- Mexico Sustains Adjustment Efforts, Realizing Sizable Reductions of Imbalances. *Jun 27, p.210.*

Morocco

- Moroccan Growth-Oriented Adjustment Supported by Fund and World Bank. *Jan 11, p.2.*

Nepal

- Nepal's SAF Program Promotes Adjustment, Reduces Structural Impediments to Growth. *Mar 7, p.66.*

Netherlands

- Netherlands . . . Tax Wedge Creates Work Disincentives; New Policies Aim to Reduce Unemployment. *May 30, p.171.*

New Zealand

- New Zealand's Restructuring Entails Broader Scope for Market Forces. *Nov 28, p.374.*

Senegal

- Senegal's Adjustment Program Spurs Economic Growth Resurgence. *May 16, p.145.*
- Senegal Achieves Adjustment With Growth. *May 16, p.152.*

Spain

- Spain: An Example of Growth-Oriented Adjustment. *May 2, p.129.*
- Spain's Economy Strengthened by Macroeconomic and Structural Reforms. *May 2, p.130.*

United Kingdom

- U.K. Budget Features Tax Cuts, Simpler Tax Structure, Overall Surplus. *Apr 4, p.98.*
- Fund Staff Study Finds Evidence of "Hysteresis" in Europe. *Aug 15, p.257.*

NEPAL

Economic Overview

- Nepal's SAF Program Promotes Adjustment, Reduces Structural Impediments to Growth. *Mar 7, p.66.*

NETHERLANDS

Economic Overview

- Netherlands . . . Tax Wedge Creates Work Disincentives; New Policies Aim to Reduce Unemployment. *May 30, p.171.*

NEW ZEALAND

Economic Overview

- New Zealand's Restructuring Entails Broader Scope for Market Forces. *Nov 28, p.374.*

NIGER

ESAF Arrangement With IMF

- Press Releases (IMF). *Dec 12, p.394.*

NIGERIA

SAF Assistance From IMF

- Press Releases (IMF). *Jan 11, p.6.*

NOCERA, SIMON ☆

- Developing Countries Develop Debt-Equity Swap Programs to Manage External Debt. *Jul 11, p.226.*

O

OCCASIONAL PAPERS OF IMF

The Implications of Fund-Supported Adjustment Programs for Poverty: Experiences in Selected Countries

- Adjustment Policies Can Protect Poor From Adverse Effects of Shocks, Says Fund Study. *May 30, p.162.*

Issues and Developments in International Trade Policy

- GATT Negotiations Essential to Maintain Strong Multilateral Trading System. *Dec 12, p.386.*

Measurement of Fiscal Impact: Methodological Issues

- Fund Study Focuses on Measurement of Fiscal Impact. *June 13, p. 198.*

Policies for Developing Forward Foreign Exchange Markets

- Fund Staff Study Recommends Policies for Developing Forward Foreign Exchange Markets. *Jul 11, p.229.*

Privatization and Public Enterprises
- Gains From Privatization Depend on Competition and Policy Measures. *Feb 8, p.39.*

The Search for Efficiency in the Adjustment Process: Spain in the 1980s
- Spain: An Example of Growth-Oriented Adjustment. *May 2, p.129.*
- Spain's Economy Strengthened by Macroeconomic and Structural Reforms. *May 2, p.130.*

OFFICIALLY SUPPORTED EXPORT CREDITS: DEVELOPMENTS AND PROSPECTS (IMF)
- Agencies Liberalize Policies on Export Credits and Cover. *Feb 22, p.49.*

OIL
Prices
- Crude Oil Prices Fall in September, but Average Non-Fuel Prices Stay Stable. *Oct 31, p.337.*
- Crude Oil Prices Continue to Fall; Copper Price Surges in October. *Nov 14, p.353.*

ORGANIZATION OF AFRICAN UNITY (OAU)
Declaration
- OAU: Viable Strategy for African Debt Should Take Africa's Needs Into Account. *Jan 11, p.10.*

Economic Policies
- OAU Heads of State Call For Cooperative Approach to African Debt. *Jan 11, p.10.*

ORGANIZATION FOR ECONOMIC COOPERATION AND DEVELOPMENT (OECD)
Development Assistance Committee
- Most Developing Economies Are Growing, Although Slowly, Says DAC Chairman. *Feb 22, p.61.*
- DAC Chairman Wheeler Describes Decline in Real Aid Flows in 1987. *Jul 11, p.233.*

Economic Outlook
- OECD Sees Further Adjustments Necessary in Wake of Sharp Drop in Equity Prices. *Jan 11, p.11.*
- *OECD Economic Outlook* . . . Expansion Should Continue, but at Slightly Slower Pace. *Jun 27, p.215.*

Ministerial Meeting
- OECD Ministerial Meeting . . . Ministers Urge Global Cooperation, Reaffirm Debt Strategy. *May 30, p.164.*

OUATTARA, ALASSANE D.
Addresses
- Fund Is Helping to Resolve Africa's Debt Problem by Supporting Growth-Oriented Economic Reforms. *Jun 13, p.196.*

OVERSEAS DEVELOPMENT COUNCIL (ODC)
- Higher Growth in Developing Countries Will Benefit Industrial World: ODC Study. *Apr 4, p.108.*

P

PARIS CLUB
- Agencies Liberalize Policies on Export Credits and Cover. *Feb 22, p.49.*

PASTOR, MANUEL
- American Economic Association . . . Economists Debate U.S. Economic Policy, Global Coordination, and Debt Problems. *Jan 25, p.21.*

PER JACOBSSON FOUNDATION
Lectures
- 25th Per Jacobsson Lecture . . . Symposium in Basle Features Debate on Future of International Monetary System. *Jul 11, p.225.*

PLOIX, HÉLÈNE
- Conference Explores Financial Changes, Assesses Monetary System. *May 2, p.140.*

POLAK, JACQUES J.
- International Policy Coordination: Assessing Its Scope, Methods, Results. *Sep 26, p.296.*

POLICIES FOR DEVELOPING FORWARD FOREIGN EXCHANGE MARKETS (OCCASIONAL PAPER NO. 60)
- Fund Staff Study Recommends Policies for Developing Forward Foreign Exchange Markets. *Jul 11, p.229.*

PORTUGAL
Article VIII Acceptance
- Press Releases (IMF). *Dec 12, p.395.*

PRESS RELEASES OF IMF
Article VIII Acceptance by Member Countries
- Indonesia. *May 30, p.174.*
- Korea, Republic of. *Dec 12, p.394.*

Compensatory Financing for
- Argentina. *Apr 4, p.110.*
- Bolivia. *Aug 15, p.260.*
- Cameroon. *Sep 26, p.303.*
- Ecuador. *Jan 11, p.7.*
- Guatemala. *Nov 14, p.366.*
- Sri Lanka. *Mar 21, p.94.*
- Trinidad and Tobago. *Nov 28, p.383.*
- Uganda. *Feb 22, p.63.*

Compensatory and Contingency Financing Facility (CCFF)
- Press Releases (IMF). *Aug 29, p.275.*

Debt Buy-Back Plan
- Press Releases (IMF). *Oct 17, p.334.*

Emergency Assistance for Bangladesh
- Press Releases (IMF). *Nov 28, p.383.*

Enhanced Structural Adjustment Facility
- Enhanced Structural Adjustment Facility Will Provide SDR 6 Billion in New Financing. *Jan 11, p.5.*

Enlarged Access Policy
- Press Releases (IMF). *Dec 12, p.394.*

ESAF Arrangement for
- Bolivia. *Aug 15, p.260.*
- Gambia, The. *Nov 28, p.383.*
- Ghana. *Nov 14, p.366.*
- Malawi. *Jul 25, p.252.*
- Niger. *Dec 12, p.395.*
- Senegal. *Nov 28, p.383.*

ESAF Contribution
- Press Releases (IMF). *Oct 17, p.334.*

Extended Arrangement With Tunisia
- Press Releases (IMF). *Aug 15, p.260.*

Ineligibility
- Sierra Leone. *May 2, p.144.*
- Somalia. *May 16, p.155.*

SAF Assistance From IMF
- Burundi. *May 16, p.155.*
- Central African Republic. *Dec 12, p.395.*
- Dominica. *Sep 26, p.303.*
- Equatorial Guinea. *Dec 12, p.394.*
- Gambia, The. *Jan 11, p.6.*
- Lesotho. *Jul 11, p.238.*
- Mali. *Aug 15, p.260.*
- Mozambique. *Apr 18, p.120.*
- Niger. *Jan 11, p.6.*
- Sri Lanka. *Mar 21, p.94.*
- Tanzania. *Dec 12, p.394.*
- Uganda. *Sep 26, p.302.*

Staff Appointments
- Appointment of Advisor to Managing Director. *Oct 17, p.334.*
- M. Touré Is New Director of African Department. *Nov 14, p.365.*

Stand-By Arrangements With IMF Members
- Brazil. *Aug 29, p.275.*
- Cameroon. *Sep 26, p.303.*
- Côte d'Ivoire. *Mar 7, p.71.*
- Ecuador. *Jan 11, p.7.*
- Guatemala. *Nov 14, p.366.*
- Hungary. *May 30, p.174.*
- Jamaica. *Sep 26, p.302.*
- Kenya. *Feb 8, p.46.*
- Madagascar. *Sep 26, p.302.*
- Malawi. *Mar 7, p.71.*
- Mali. *Aug 15, p.260.*
- Morocco. *Sep 26, p.302.*
- Togo. *Apr 4, p.110.*
- Yugoslavia. *Jul 25, p.252.*

Supplementary Financing Facility
- Press Releases (IMF). *Sep 26, p.302.*

PRIMARY COMMODITIES: MARKET DEVELOPMENTS AND OUTLOOK
- Commodity Prices Rise Sharply in 1987; Modest Increase Forecast for 1988. *May 30, p.161.*

PRIVATIZATION AND PUBLIC ENTERPRISES (OCCASIONAL PAPER NO. 56)
- Gains From Privatization Depend on Competition and Policy Measures. *Feb 8, p.39.*

PROTECTIONISM
- Interim Committee Communiqué . . . Governors Urge Fight Against Protectionism, Reaffirm Debt Strategy. *Oct 17, p.324.*
- Latin American Declaration Deplores Adverse Impact of Debt, Protectionism. *Nov 14, p.354.*
- GATT Negotiations Essential to Maintain Strong Multilateral Trading System. *Dec 12, p.386.*

Q

QUIRK, PETER J.
- Fund Staff Study Recommends Policies for Developing Forward Foreign Exchange Markets. *Jul 11, p.229.*
- *Exchange Arrangements and Restrictions* . . . Trade Grows, but Protectionism Persists. *Aug 29, p.280.*

QUOTAS OF IMF MEMBERS
- Spring Meetings . . . Fund to Launch External Contingency Mechanism; Revamp EFF. *Apr 18, p.113.*
- Quotas . . . Members' Quotas Affect Their Access to Fund Resources. *Sep 1988, p. S-4.*

R

REAGAN, RONALD
- Reagan and Takeshita Reaffirm Coordination. *Jan 25, p.17.*

REGLING, KLAUS
- Report Highlights Innovations in Expanding Capital Markets. *Feb 8, p.33.*

RESERVE TRANCHE
See Financial Facilities of IMF

RESERVES AND INTERNATIONAL LIQUIDITY
- BIS Study Examines Nature of Reserve Growth During 1983–87. *Oct 31, p.348.*

RESOLVING THE GLOBAL ECONOMIC CRISIS: AFTER WALL STREET
- Global Strategy Proposed by 33 Economists . . . Statement Released by IIE. *Jan 11, p.12.*
- IIE Economists Update Prescriptions to Reduce Global Economic Imbalances. *May 16, p.152.*

"RESOLVING TRADE IMBALANCES: VILLAINS AND SAVIORS" (STURC MEMORIAL LECTURE)
- Sturc Memorial Lecture . . . United States and Japan Should Reorient Their Economies to Reduce Trade Imbalances. *Nov 14, p.353.*

RIECHEL, KLAUS-WALTER ☆
- Netherlands . . . Tax Wedge Creates Work Disincentives; New Policies Aim to Reduce Unemployment. *May 30, p.171.*

RIVLIN, ALICE
- American Economic Association . . . Economists Debate U.S. Economic Policy, Global Coordination, and Debt Problems. *Jan 25, p.21.*

RUDING, H. ONNO
- Spring Meetings . . . Ministers to Discuss Debt Strategy, Global Economy, Roles of Fund and Bank. *Apr 4, p.97.*
- Spring Meetings . . . Fund to Launch External Contingency Mechanism; Revamp EFF. *Apr 18, p.113.*
- Interim Committee Communiqué . . . Ministers See Prospects for Steady Growth, Will Keep Monetary System Under Review. *Apr 18, p.114.*
- Interim Committee Communiqué . . . Governors Urge Fight Against Protectionism, Reaffirm Debt Strategy. *Oct 17, p.324.*

Press Conferences
- Joint Press Conference . . . Interim Committee Agrees on External Contingency Mechanism. *May 2, p.133.*
- Joint Press Conference . . . Camdessus and Interim Committee Chairman Discuss Debt, Monetary System, Fund Arrears. *Oct 17, p.306.*

S

SAITO, J. ☆
- New Zealand's Restructuring Entails Broader Scope for Market Forces. *Nov 28, p.374.*

In addition to the financial support provided by the Fund for Mexico's economic adjustment program, World Bank disbursements of $1.7 billion in fiscal 1987 under various program loans supported, among other areas, agricultural sector policy. Photo shows work in progress on an irrigation project in Jalisco. *(Jun 27, p.210)*

SCHOOFS, VIKTOR
- Fund Staff Study Recommends Policies for Developing Forward Foreign Exchange Markets. *Jul 11, p.229.*

SCHULMANN, HORST
- Institute of International Finance . . . Bankers Propose New SDR Allocation, Cite Benefits for Creditors and Debtors. *Apr 4, p.102.*
- Banks Are Unable to Provide Financing Needed by Debtor Nations. *Sep 26, p.298.*

SDRs
- SDR . . . Evolution of Fund-Created Instrument Is Linked to Role as Principal Reserve Asset. *Sep 1988, p. S-5.*

Allocation
- Institute of International Finance . . . Bankers Propose New SDR Allocation, Cite Benefits for Creditors and Debtors. *Apr 4, p.102.*
- Institute of International Finance . . . Proposal for SDR 21.4 Billion Allocation. *Apr 4, p.103.*
- Economic Implications of an SDR Allocation. *Apr 4, p.104.*
- Spring Meetings . . . Fund to Launch External Contingency Mechanism; Revamp EFF. *Apr 18, p.113.*
- SDR . . . Evolution of Fund-Created Instrument Is Linked to Role as Principal Reserve Asset. *Sep 1988, p. S-5.*

Interest Rate and Charges
- SDR Rates.

Jan 11, p.14t.
Jan 25, p.21t.
Feb 8, p.38t.
Feb 22, p.62t.
Mar 7, p.79t.
Mar 21, p.86t.
Apr 4, p.111t.
Apr 18, p.120t.
May 2, p.140t.
May 16, p.147t.
May 30, p.170t.
Jun 13, p.196t.
Jun 27, p.213t.
Jul 11, p.233t.
Jul 25, p.245t.
Aug 15, p.266t.
Aug 29, p.277t.
Sep 26, p.291t.
Oct 17, p.332t.
Oct 31, p.350t.
Nov 14, p.355t.
Nov 28, p.382t.
Dec 12, p.392t.

Role
- SDR . . . Evolution of Fund-Created Instrument Is Linked to Role as Principal Reserve Asset. *Sep 1988, p. S-5.*

Transactions and Operations in
- SDR . . . Evolution of Fund-Created Instrument Is Linked to Role as Principal Reserve Asset. *Sep 1988, p. S-5.*

Valuation in Currency Units
- Currency Units per SDR.

Jan 11, p.15t.
Jan 25, p.31t.
Feb 8, p.47t.
Feb 22, p.63t.
Mar 7, p.79t.
Mar 21, p.95t.
Apr 4, p.111t.
Apr 18, p.127t.
May 2, p.143t.
May 16, p.159t.
May 30, p.175t.
Jun 13, p.207t.
Jun 27, p.222t.
Jul 11, p.239t.
Jul 25, p. 255t.
Aug 15, p.270t.
Aug 29, p.286t.
Sep 26, p.300t.
Oct 17, p.334t.
Oct 31, p.350t.
Nov 14, p.367t.
Nov 28, p.381t.
Dec 12, p.392t.

Valuation Methods
- SDR . . . Evolution of Fund-Created Instrument Is Linked to Role as Principal Reserve Asset. *Sep 1988, p. S-5.*

SEARCH FOR EFFICIENCY IN THE ADJUSTMENT PROCESS: SPAIN IN THE 1980S (OCCASIONAL PAPER NO. 57)
- Spain: An Example of Growth-Oriented Adjustment. *May 2, p.129.*
- Spain's Economy Strengthened by Macroeconomic and Structural Reforms. *May 2, p.130.*

SENEGAL
Economic Overview
- Senegal's Adjustment Program Spurs Economic Growth Resurgence. *May 16, p.145.*
- Senegal Achieves Adjustment With Growth. *May 16, p.152.*

ESAF Assistance From IMF
- Press Releases (IMF). *Nov 28, p.383.*

SENGUPTA, ARJUN K.
- Press Releases (IMF). *Oct 17, p.334.*

SHOME, PARTHASARATHI
- Adjustment Policies Can Protect Poor From Adverse Effects of Shocks, Says Fund Study. *May 30, p.162.*

SIERRA LEONE
Ineligibility to Use IMF Resources
- Press Releases (IMF). *May 2, p.144.*

SILVA DO AMARAL, SERGIO
- Group of 24 Statement . . . Ministers Urge Reduction in Stock of Debt to Restore Positive Net Resource Transfer. *Apr 18, p.118.*

SOMALIA
Ineligibility to Use IMF Resources
- Press Releases (IMF). *May 16, p.155.*

SPAIN
Economic Overview
- Spain: An Example of Growth-Oriented Adjustment. *May 2, p.129.*
- Spain's Economy Strengthened by Macroeconomic and Structural Reforms. *May 2, p.130.*

SRI LANKA
Compensatory Financing From IMF
- Press Releases (IMF). *Mar 21, p.94.*

Structural Adjustment Assistance From IMF
- Press Releases (IMF). *Mar 21, p.94.*

STAFF PAPERS (IMF)
Volume 35, No. 1
- March *Staff Papers* Features Tax and Exchange Rate Issues. *Mar 21, p.85.*

Volume 35, No. 2

- *Staff Papers* Discusses Debt, Coordination, and Fiscal Policy. *Jun 27, p.213.*

Volume 35, No. 3

- Benefits of International Debt Facility Are Examined in September *Staff Papers*. *Oct 31, p.341*

STAND-BY ARRANGEMENTS WITH IMF MEMBERS

- Brazil. *Aug 29, p.275.*
- Cameroon. *Sep 26, p.303.*
- Côte d'Ivoire. *Mar 7, p.71.*
- Ecuador. *Jan 11, p.7.*
- Guatemala. *Nov 14, p.366.*
- Hungary. *May 30, p.174.*
- Jamaica. *Sep 26, p.303.*
- Kenya. *Feb 8, p.46.*
- Madagascar. *Sep 26, p.302.*
- Malawi. *Mar 7, p.71.*
- Mali. *Aug 15, p.260.*
- Morocco. *Sep 26, p.302.*
- Togo. *Apr 4, p.110.*
- Yugoslavia. *Jul 25, p.252.*

STOCK MARKET

Equity Prices

- OECD Sees Further Adjustments Necessary in Wake of Sharp Drop in Equity Prices. *Jan 11, p.11.*

STOCKMAN, ALAN

- Speakers at AEI Conference Support International Economic Reforms. *Nov 28, p.369.*

STRUCTURAL ADJUSTMENT FACILITY OF IMF (SAF)

- Fund Approves 23rd SAF Arrangement. *Apr 4, p.109.*
- Structural Adjustment . . . Concessional Facilities Assist Poorer Countries. *Sep 1988, p. S-12.*

SAF Assistance From IMF

- Burundi. *May 16, p.155.*
- Central African Republic. *Dec 12, p.395.*
- Dominica. *Sep 26, p.303.*
- Equatorial Guinea. *Dec 12, p.394.*
- Gambia, The. *Jan 11, p.6.*
- Lesotho. *Jul 11, p.238.*
- Mali. *Aug 15, p.260.*
- Mozambique. *Apr 18, p.120.*
- Niger. *Jan 11, p.6.*
- Sri Lanka. *Mar 21, p.94.*
- Tanzania. *Dec 12, p.394.*
- Uganda. *Sep 26, p.302.*

STURC MEMORIAL LECTURE

- Sturc Memorial Lecture . . . United States and Japan Should Reorient Their Economies to Reduce Trade Imbalances. *Nov 14, p.353.*

SUPPLEMENTARY FINANCING FACILITY OF IMF (SFF)

- Press Releases (IMF). *Sep 26, p.302.*

See Enlarged Access Policy of IMF

T

TAIT, ALAN A.

- The Value-Added Tax: A Rising Tide? *Feb 8, p.34.*
- Book Cites Benefits of Value-Added Tax, Examines Means of Implementation. *Nov 14, p.357.*

TAKESHITA, NOBORU

- Reagan and Takeshita Reaffirm Coordination. *Jan 25, p.17.*

TANZANIA

SAF Assistance From IMF

- Press Releases (IMF). *Dec 12, p.394.*

TOGO

Stand-By Arrangement With IMF

- Press Releases (IMF). *Apr 4, p.110.*

TOURE, MAMOUDOU

- M. Touré Is New Director of African Department. *Nov 14, p.365.*

TRADE

- Developing Country Trade Deficit Narrows in the First Half of 1987. *Jan 11, p.1.*
- Industrial Country Trade Deficits Widen; Trade Volume Rises in Third Quarter. *Feb 8, p.38.*
- U.S. Council of Economic Advisors Warns Against Protectionism, Seeks Trade Growth. *Mar 7, p.75.*
- World Trade Volume Grew Strongly in 1987; Prospects for 1988 Are Bright, Says GATT. *Mar 7, p.76.*
- Adjustment in Asia, Trade Policy, and Debt Are Main Themes of Publication. *Mar 21, p.92.*
- Industrial Country Trade Imbalances Remain, but Real Adjustments Are Occurring. *May 2, p.129.*
- U.S. and Japanese Trade Imbalances Narrow in First Quarter of 1988. *Jul 11, p.225.*
- *DOTS* Yearbook . . . Trade Growth Accelerated in 1987 for Developing and Industrial Nations. *Jul 25, p.241.*
- *World Economic Survey* . . . United Nations Sees Global Growth Continuing, Stresses Need for Debt Relief. *Jul 25, p.248.*
- *Exchange Arrangements and Restrictions* . . . Trade Grows, but Protectionism Persists. *Aug 29, p.280.*
- World Economic Developments . . . Trade and Output Growth Continue, but Further Policy Adjustments Are Needed. *Sep 26, p.290.*
- First Quarter Trade Imbalances Decline. *Oct 31, p.350t.*
- Sturc Memorial Lecture . . . United States and Japan Should Reorient Their Economies to Reduce Trade Imbalances. *Nov 14, p.353.*
- Latin American Declaration Deplores Adverse Impact of Debt, Protectionism. *Nov 14, p.354.*
- Institute for International Economics . . . Multilateral Negotiations Are Preferable to Free Trade Areas. *Nov 14, p.362.*
- Camdessus at GATT Ministerial . . . Fund Managing Director Stresses Interdependence of Durable Growth, Monetary Stability, Trade Liberalization. *Dec 12, p.385.*
- GATT Negotiations Essential to Maintain Strong Multilateral Trading System. *Dec 12, p.386.*

TRANSACTIONS BY IMF MEMBERS

- SAF Drawings Dominate in November. *Jan 11, p.6.*
- Fund Financial Activity . . . Use of SAF and CFF Rises Sharply in 1987. *Feb 8, p.33.*
- Fund Activity in January. *Mar 7, p.72.*
- Fund Approves 23rd SAF Arrangement. *Apr 4, p.109.*
- Two Structural Adjustment Facility Arrangements Approved in March. *May 2, p.143.*
- April Disbursements. *May 30, p.172.*
- Fund Disburses SDR 80 Million in May. *Jun 27, p.223.*
- SDR 133 Million Disbursed in June. *Aug 15, p.261.*
- Stand-By, Extended, Structural Adjustment Facility (SAF), and Enhanced Structural Adjustment Facility (ESAF) Arrangements as of July 31. *Aug 29, p.276t.*
- Fund Disbursements Rise Sharply in August. *Oct 17, p.333.*
- Fund Approves Three Stand-Bys in September. *Oct 31, p.340.*
- Fund Disbursements. *Nov 28, p.382.*

TRINIDAD AND TOBAGO

Compensatory Financing From IMF

- Press Releases (IMF). *Nov 28, p.383.*

TUNISIA

Extended Arrangement With IMF

- Press Releases (IMF). *Aug 15, p.260.*

U

UGANDA

Compensatory Financing From IMF

- Press Releases (IMF). *Feb 22, p.63.*

SAF Assistance From IMF

- Press Releases (IMF). *Sep 26, p.302.*

UNITED KINGDOM

Budget

- U.K. Budget Features Tax Cuts, Simpler Tax Structure, Overall Surplus. *Apr 4, p.98.*

Economic Overview

- U.K. Budget Features Tax Cuts, Simpler Tax Structure, Overall Surplus. *Apr 4, p.98.*
- Fund Staff Study Finds Evidence of "Hysteresis" in Europe. *Aug 15, p.257.*

Fiscal Policies

- Group of Seven Countries Agree to Intensify Policy Coordination. *Jan 11, p.8.*

International Lending

- International Banking Statistics . . . Pace of Bank Lending Falls Sharply During First Half of 1988. *Dec 12, p.385.*

UNITED NATIONS

Publications

- U.N. Forecasts Lower Economic Growth, More Uncertainty in 1988. *Feb 8, p.44.*
- Latin American Growth Slows in 1987, Inflation Accelerates, Says ECLAC. *Feb 22, p.56.*
- UN Panel Calls For Increased Flows, Debt Relief, and Reforms for Africa. *Mar 21, p.81.*
- *World Economic Survey* . . . United Nations Sees Global Growth Continuing, Stresses Need for Debt Relief. *Jul 25, p.248.*

UNITED STATES

Budget

- U.S. Budget . . . Proposals Reflect Bipartisan Accord; Deficit Seen Falling to 2.6 Percent of GNP. *Mar 7, p.73.*

Economic Policies

- Reagan and Takeshita Reaffirm Coordination. *Jan 25, p.17.*
- Sturc Memorial Lecture . . . United States and Japan Should Reorient Their Economies to Reduce Trade Imbalances. *Nov 14, p.353.*
- Speakers at AEI Conference Support International Economic Reforms. *Nov 28, p.369.*

Economic Trends
- Higher Growth in Developing Countries Will Benefit Industrial World: ODC Study. *Apr 4, p.108.*
- U.S. Treasury Report Applauds Results of Policy Coordination. *Oct 31, p.345.*

Exchange Rates
- Dollar's Decline Was 16 Percent in 1987. *Feb 8, p.36.*
- Dollar Rebounds in January From Record Lows. *Mar 7, p.78.*

Financing Plan for Member Country
- Financing Plan for Mexico Aims to Lighten Its Private Debt Burden. *Jan 11, p.7.*

Fiscal Policies
- Group of Seven Countries Agree to Intensify Policy Coordination. *Jan 11, p.8.*
- American Economic Association . . . Economists Debate U.S. Economic Policy, Global Coordination, and Debt Problems. *Jan 25, p.21.*
- The Value-Added Tax: A Rising Tide? *Feb 8, p.34.*
- March *Staff Papers* Features Tax and Exchange Rate Issues. *Mar 21, p.85.*
- U.S. Tax Reform Is Part of Worldwide Trend Toward Lower Rates, Base Broadening. *May 16, p.149.*
- IIE Economists Update Prescriptions to Reduce Global Economic Imbalances. *May 16, p.152.*

International Lending
- International Banking Statistics . . . Pace of Bank Lending Falls Sharply During First Half of 1988. *Dec 12, p.385.*

Monetary Policy
- Global Strategy Proposed by 33 Economists . . . Statement Released by IIE. *Jan 11, p.12.*

Trade
- U.S. Council of Economic Advisors Warns Against Protectionism, Seeks Trade Growth. *Mar 7, p.75.*
- U.S. and Japanese Trade Imbalances Narrow in First Quarter of 1988. *Jul 11, p.225.*
- First Quarter Trade Imbalances Decline. *Oct 31, p.350t.*
- Institute for International Economics . . . Multilateral Negotiations Are Preferable to Free Trade Areas. *Nov 14, p.362.*

URUGUAY

Economic Declaration
- Latin American Declaration Deplores Adverse Impact of Debt, Protectionism. *Nov 14, p.354.*

V

VALUE-ADDED TAX: INTERNATIONAL PRACTICE AND PROBLEMS (IMF)
- Book Cites Benefits of Value-Added Tax, Examines Means of Implementation. *Nov 14, p.357.*

VOLUNTARY APPROACHES TO DEBT RELIEF
- Institute for International Economics . . . Study Proposes Voluntary Debt Relief for Heavily Indebted Developing Countries. *Nov 14, p.359.*

W

WATSON, C. MAXWELL
- Report Highlights Innovations in Expanding Capital Markets. *Feb 8, p.33.*

WEERASINGHE, NISSANKE ☆
- External Debt Position of Sub-Saharan Africa Has Worsened Considerably. *Jun 1988, p.177.*
- Sub-Saharan African Debt Position Worsens. *Jun 13, p.193.*

WENIGER, LOTHAR
- Fund Staff Study Recommends Policies for Developing Forward Foreign Exchange Markets. *Jul 11, p.229.*

WHITMAN, MARINA V. N.
- Sturc Memorial Lecture . . . United States and Japan Should Reorient Their Economies to Reduce Trade Imbalances. *Nov 14, p.353.*

WILLIAMSON, JOHN
- Changes in Tax Policies Would Help Stem Capital Flight, Says IIE. *Feb 8, p.39.*
- Institute for International Economics . . . Study Proposes Voluntary Debt Relief For Heavily Indebted Developing Countries. *Nov 14, p.359.*

WINGLEE, PETER
- GATT Negotiations Essential to Maintain Strong Multilateral Trading System. *Dec 12, p.386.*

WORKING GROUP ON EXTERNAL DEBT STATISTICS
- Common Definition of External Debt Agreed Among International Organizations. *May 16, p.148.*

WORKING PARTY ON WORLD CURRENT ACCOUNT DISCREPANCY
- Statisticians Consider Ways to Reduce Current Account Discrepancy. *May 30, p.165.*

WORLD BANK

***Annual Report* (IBRD)**
- World Bank Lending Set to Increase, Says *Annual Report 1988. Sep 26, p.296.*

Capital Increase
- World Bank Board Proposes Capital Increase. *Mar 7, p.76.*
- World Bank Capital Increase Approved. *May 16, p.147.*

Lending
- World Bank Lending Set to Increase, Says *Annual Report 1988. Sep 26, p.296*
- World Bank Approves $1.25 Billion Loan Package for Argentina. *Oct 31, p.346.*

Multilateral Investment Guarantee Agency
- World Bank Announces Establishment of Multilateral Investment Guarantee Agency. *May 2, p.142.*

***World Debt Tables* (IBRD)**
- *World Debt Tables*: Developing Countries' Debt Grew Moderately in 1987. *Feb 22, p.53.*

***World Development Report* (IBRD)**
- *World Development Report* . . . World Bank Sees Uncertain Growth Prospects, Recommends Public Finance Strategies. *Jul 25, p.246.*

WORLD ECONOMIC AND FINANCIAL SURVEYS (IMF)

International Capital Markets: Developments and Prospects
- Report Highlights Innovations in Expanding Capital Markets. *Feb 8, p.33.*

Officially Supported Export Credits: Developments and Prospects
- Agencies Liberalize Policies on Export Credits and Cover. *Feb 22, p.49.*

Primary Commodities: Market Developments and Outlook
- Commodity Prices Rise Sharply in 1987; Modest Increase Forecast for 1988. *May 30, p.161.*

World Economic Outlook
- *World Economic Outlook*: Steady Growth in 1988–89. *Apr 18, p.113.*
- *World Economic Outlook* . . . Moderate Growth Projected to Continue; Financial Imbalances Remain Major Concern. *Apr 18, p.123.*
- Studies Examine Techniques and Accuracy of Economic Forecasting by the Fund. *Aug 29, p.284.*
- *World Economic Outlook* . . . Global Growth Is Continuing; External Imbalances and Inflation Pose Risks. *Sep 26, p.289.*

WORLD ECONOMY
- UN Forecasts Lower Economic Growth, More Uncertainty in 1988. *Feb 8, p.44.*
- Camdessus Suggests Policies to Stimulate Global Growth. *Mar 7, p.65.*
- Spring Meetings . . . Ministers to Discuss Debt Strategy, Global Economy, Roles of Fund and Bank. *Apr 4, p.97.*
- Commodity Prices Rise Sharply in 1987; Modest Increase Forecast for 1988. *May 30, p.161.*
- Annual Meetings . . . Governors Reaffirm Commitment to Policy Coordination and Debt Strategy. *Oct 17, p.305.*

***Annual Report* (IBRD)**
- World Bank Lending Set to Increase, Says *Annual Report 1988. Sep 26, p.296.*

***Annual Report* (IMF)**
- Annual Report of Executive Board. *Sep 26, p.289.*
- World Economic Developments . . . Trade and Output Growth Continue, but Further Policy Adjustments Are Needed. *Sep 26, p.290.*
- Fund Activity . . . Fund Strengthens Surveillance; Adapts Policies to Meet Member Needs. *Sep 26, p.292.*

***Direction of Trade Statistics* (IMF)**
- *DOTS* Yearbook . . . Trade Growth Accelerated in 1987 for Developing and Industrial Nations. *Jul 25, p.241.*

Economic Adjustment
- OECD Sees Further Adjustments Necessary in Wake of Sharp Drop in Equity Prices. *Jan 11, p.11.*
- Global Strategy Proposed by 33 Economists . . . Statement Released by IIE. *Jan 11, p.12.*
- Managing Director's Address to SEACEN Governors . . . Camdessus Offers Ideas for Improved Fund Policies to Help Economic Adjustment in Member Countries. *Jan 25, p.18.*
- American Economic Association . . . Economists Debate U.S. Economic Policy, Global Coordination, and Debt Problems. *Jan 25, p.21.*

- Camdessus Tells Overseas Development Council . . . Policies Should Stimulate Growth in Global Economy by Reducing Structural Obstacles, Using Resources Effectively. *Mar 7, p.69.*
- Higher Growth in Developing Countries Will Benefit Industrial World: ODC Study. *Apr 4, p.108.*
- Interim Committee Communiqué . . . Ministers See Prospects for Steady Growth, Will Keep Monetary System Under Review. *Apr 18, p.114.*
- Group of 7 Statement . . . Ministers Stress Exchange Rate Stability, Oppose Global Debt-Forgiveness Plans. *Apr 18, p.116.*
- Group of 10 Communiqué . . . Officials Welcome Reductions in Imbalances, Underscore Need for Exchange Rate Stability. *Apr 18, p.117.*
- Development Committee Press Conference . . . Chidzero, Erb, Hopper Respond to Queries on Debt, Transfer of Financial Resources. *May 2, p.135.*
- Development Committee Communiqué . . . Ministers Urge Rise in Financial Flows. *May 2, p.136.*
- ADB Report . . . Asia-Pacific Nations Performed Better Than Developing World as a Whole in 1987. *May 16, p.151.*
- Adjustment Policies Can Protect Poor From Adverse Effects of Shocks, Says Fund Study. *May 30, p.162.*
- OECD Ministerial Meeting . . . Ministers Urge Global Cooperation, Reaffirm Debt Strategy. *May 30, p.164.*
- Camdessus in Australia . . . World Economy Expected to Grow Moderately in 1988–89; Inflation to Stay Subdued, If Governments Are Vigilant. *Jun 13, p.194.*
- Camdessus in Germany . . . International Monetary System Needs Strong Anchor of Stability So Fund Can Promote Balanced Growth of World Economy. *Jul 11, p.237.*
- *World Economic Outlook* . . . Global Growth Is Continuing; External Imbalances and Inflation Pose Risks. *Sep 26, p.289.*
- Mr. Conable's Opening . . . Role of Growth Is Vital in Fight Against Poverty. *Oct 17, p.315.*
- Group of 24 Communiqué . . . Ministers Urge Increased Resource Transfer, Citing Unevenness of Global Expansion. *Oct 17, p.330.*
- Study Examines History and Future of Economic Policy Coordination. *Oct 31, p.346.*
- Seminar Explores Ways to Strengthen Management of Public Expenditures. *Nov 14, p.355.*

Economic Conferences

- OAU: Viable Strategy for African Debt Should Take Africa's Needs Into Account. *Jan 11, p.10.*
- American Economic Association . . . Economists Debate U.S. Economic Policy, Global Coordination, and Debt Problems. *Jan 25, p.21.*
- Cato Institute Conference Explores International Monetary Reform. *Mar 21, p.82.*
- Conference Explores Financial Changes, Assesses Monetary System. *May 2, p.140.*
- Conferees Explore Ways to Improve Local Government Finance Statistics. *May 16, p.146.*
- Seminar: Conclusions, Recommendations. *May 16, p.146.*
- IIE Economists Update Prescriptions to Reduce Global Economic Imbalances. *May 16, p.152.*
- Summit Adopts Debt Relief Plan to Help Poorest Countries, Reinforces G-7 Policy Coordination, Stresses Structural Reforms. *Jun 27, p.209.*
- International Monetary Conference . . . Bankers Discuss Policy Coordination, Regulation, and Globalization of Banking. *Jun 27, p.217.*
- Berlin Annual Meetings . . . Governors Will Focus on Global Outlook, Policy Coordination, and Debt Strategy. *Aug 29, p.274.*
- Speakers at AEI Conference Support International Economic Reforms. *Nov 28, p.369.*

Economic Outlook

- *World Economic Outlook* . . . Moderate Growth Projected to Continue; Financial Imbalances Remain Major Concern. *Apr 18, p.123.*
- Group of 24 Communiqué . . . Officials Press for Cut in Debt Overhang, Increased Flows to Developing Countries. *May 2, p.137.*
- *OECD Economic Outlook* . . . Expansion Should Continue, but at Slightly Slower Pace. *Jun 27, p.215.*
- BIS Annual Report . . . Growth Is Uneven, Inflation Rises, and Real External Imbalances Narrow in 1987. *Jul 11, p.231.*
- *World Economic Survey* . . . United Nations Sees Global Growth Continuing, Stresses Need for Debt Relief. *Jul 25, p.248.*

Fiscal Policies' Impact on

- Improved Government Financial Management Is Essential to Effective Fiscal Policies. *Jun 13, p.201.*

***Government Finance Statistics Yearbook* (IMF)**

- *Government Finance Statistics Yearbook* . . . Industrial Country '86 Deficits Fell; in Contrast, Developing Countries' Deficits Rose Sharply in '85. *Jan 25, p.17.*

International Cooperation

- Group of Seven Countries Agree to Intensify Policy Coordination. *Jan 11, p.8.*
- Reagan and Takeshita Reaffirm Coordination. *Jan 25, p.17.*
- IIE Study Assesses Policy Coordination *Jun 13, p.204.*
- Summit Adopts Debt Relief Plan to Help Poorest Countries, Reinforces G-7 Policy Coordination, Stresses Structural Reforms. *Jun 27, p.209.*
- *Staff Papers* Discusses Debt, Coordination, and Fiscal Policy. *Jun 27, p.213.*
- International Monetary Conference . . . Bankers Discuss Policy Coordination, Regulation, and Globalization of Banking. *Jun 27, p.217.*
- Toronto Summit Communiqué . . . Leaders of Group of 7 Countries Adopt Debt Plan to Help Poorest. *Jun 27, p.219.*
- ECOSOC Address . . . Debtors Can Grow Out of Debt, Realize Their Economic Potential, If All Parties Contribute to Cooperative Strategy. *Jul 25, p.253.*
- Banks Are Unable to Provide Financing Needed by Debtor Nations. *Sep 26, p.298.*
- Annual Meetings . . . Governors Reaffirm Commitment to Policy Coordination and Debt Strategy. *Oct 17, p.305.*
- Joint Press Conference . . . Camdessus and Interim Committee Chairman Discuss Debt, Monetary System, Fund Arrears. *Oct 17, p.306.*
- Managing Director's Statement . . . International Cooperation Is Central, Financial Stability Is Ally of Growth. *Oct 17, p.309.*
- Mr. Feldt's Opening . . . Policy Coordination Must Be Strengthened, Fund and Bank Must Have Broad Backing. *Oct 17, p.314.*
- Chancellor Kohl's Statement . . . Kohl Cites German Role in International Cooperation and Debt Relief. *Oct 17, p.316.*
- At the Plenary Sessions . . . Governors Discuss Policy Coordination, Debt, and Roles of Fund and World Bank. *Oct 17, p.317.*
- Mr. Feldt's Closing . . . International Cooperation Is Vital for Achieving Strong, Durable Growth. *Oct 17, p.320.*
- Managing Director Concludes . . . Strengthened Policy Coordination, Debt Strategy, and Free Trade Vital to Growth. *Oct 17, p.321.*
- Mr. Conable's Closing . . . Cooperation Stronger, but Debt, Trade Problems Remain. *Oct 17, p.322.*

International Financial Statistics (IFS)

- New *IFS* Supplement Covers Public Institutions. *Feb 8, p.45.*
- May *IFS* Contains 3 New Country Pages. *May 16, p.147.*
- New *IFS* Supplement on Liquidity. *Sep 26, p.298.*
- *IFS* Yearbook Published. *Sep 26, p.298.*
- International Banking Statistics . . . Pace of Bank Lending Falls Sharply During First Half of 1988. *Dec 12, p.385.*

International Policy Coordination

- Fund Activity . . . Fund Strengthens Surveillance; Adapts Policies to Meet Member Needs. *Sep 26, p.292.*
- International Policy Coordination: Assessing Its Scope, Methods, Results. *Sep 26, p.296.*

Trade

- World Trade Volume Grew Strongly in 1987; Prospects for 1988 Are Bright, Says GATT. *Mar 7, p.76.*
- *Exchange Arrangements and Restrictions* . . . Trade Grows, but Protectionism Persists. *Aug 29, p.280.*

Value-Added Tax (VAT)

- The Value-Added Tax: A Rising Tide? *Feb 8, p.34.*

WORLD TAX REFORM: A PROGRESS REPORT

- U.S. Tax Reform Is Part of Worldwide Trend Toward Lower Rates, Base Broadening. *May 16, p.149.*

WORTH, NANCY ☆

- International Monetary Conference . . . Bankers Discuss Policy Coordination, Regulation, and Globalization of Banking. *Jun 27, p.217.*
- Institute for International Economics . . . Multilateral Negotiations Are Preferable to Free Trade Areas. *Nov 14, p.362.*

X

XAFA, MIRANDA

- Agencies Liberalize Policies on Export Credits and Cover. *Feb 22, p.49.*
- GATT Negotiations Essential to Maintain Strong Multilateral Trading System. *Dec 12, p.386.*

Y

YUGOSLAVIA

Stand-By Arrangement With IMF

- Press Releases (IMF). *Jul 25, p.252.*

IMF Survey

1989 Index

Volume 17, Numbers 1–23

Alexander Mountford, *Editor*
Pamela J. Bradley, *Assistant Editor*
Vikram R. Khanna, *Editorial Officer*
Nancy Worth, *Editorial Officer*

Robert M. Frederick, *Art Supervisor*
Susan S. Harrison, *Graphics Artist*

The *IMF Survey* (ISSN 0047-083X) is published by the International Monetary Fund 23 times a year, ordinarily on alternate Mondays, in addition to an annual *Supplement on the Fund*, an annual Index, and other occasional supplements. Editions are also published in French *(Bulletin du FMI)* and Spanish *(Boletín del FMI)*. The opinions and materials contained in the *IMF Survey*, including any legal aspects, do not necessarily reflect the official views of the Fund. Editorial correspondence should be addressed to Current Publications Division, Room 10-548, International Monetary Fund, Washington, D.C. 20431, U.S.A. Telephone: (202) 623-8585. The *IMF Survey* is distributed by first-class mail in Canada, Mexico, and the United States, and by airspeed elsewhere. Private firms and individuals are charged for delivery at an annual rate of US$45.00 Apply for subscriptions to Publication Services, Box S-99, IMF, Washington, D.C. 20431, U.S.A. Telephone: (202) 623-7430. Cable: Interfund. Telex: ITT: 440040 FUND UI; MCI: 64111 IMF UW; RCA: 248331 IMF UR; TRT: 197677 FUND UT; FTCC: 82983 IMF UF; Facsimile: (202) 623-4661, (202) 623-4662, (202) 623-7491.

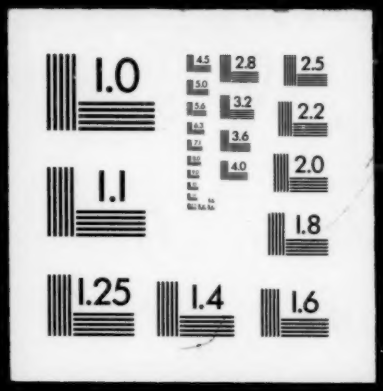
1.0
2.8
2.5
3.2
2.2
3.6
4.0
2.0
1.1
1.8
1.25
1.4
1.6